

GOVERNOR'S SCHOOL FOUNDATION

Supporting Maggie L. Walker Governor's School for Government and International Studies

*"Travel is fatal to prejudice,
bigotry, and narrow-mindedness..."*

MARK TWAIN



Jeff Hall, first recipient of the Patricia E. Taylor Teaching Award for International Experiences, shares his travel journal.

Governor's School Foundation

Board Officers

Brian Thomas | Chair
Burt Hazelwood | Vice Chair
Rob Anderson | Treasurer
Sana Khalid '98 | Secretary

Board of Directors

Scott Barton
Charles Byles
Jerry Canaan
Mike Huennekens
Bryce Lyle '99
Kristina (Monan) Page '96
John Pirko
Mathis Kirby Powelson
Carla Quick
Thomas Raper
Barbara Reese
Debbie Sawyer
Doug Scheibe
Lin Tynes
Henry Valentine III
Lillie Wauford
Julie Weissend
Rebecca Bremer Wright '97
Ting Xu
Bill Yates

Ex Officio Board Members

Kenneth Pritchett
Regional School Board Chair
Jeff McGee | MLWGS Director
Mary Phillippo Parker | PTSA President

Advisory Council Members

Wilma Andrews
Gigi deBlois
Kathy Ellis
Sharon Fuller
Doug Hunt
Sally Mooney
Anna Lou Schaberg
Mary Jo Sisson-Vaughan
Pat Taylor

Foundation and Alumni Office Staff

Hal Waller | Chief Development Officer
Portia Chan | Development Assistant
Eva Boehner | Fiscal Assistant

Office and Special Volunteers

Natie Hennelly
Laura Lewis
Julie May
Trish Molver
Joan Yates

From the Director



THE MAGGIE L. WALKER GOVERNOR'S SCHOOL is a shining example of a public school. I have found our school community to be inclusive, friendly, and surprisingly non-competitive. While our students have a variety of eclectic, athletic, and academic interests, they also find time to just be teenagers.

This year our graduating class of 178 received over \$14,000,000 in scholarship offers and had one of the highest SAT averages of any graduating class in the state. They also invested thousands of hours of service in their community while en route to completing the most rigorous graduation requirements of any public high school in Virginia. We are indeed extremely fortunate to serve such an outstanding school community of students and families.

Support for our school comes in the form of appropriations from the state and local school divisions, as well as through private sources. While appropriated funds enable us to provide a basic level of service, private funding through the Governor's School Foundation is integral to our school. Private funding helps us to update our facilities and provides the means for students to be involved with a great variety of extracurricular activities and field trips. Private funding also enhances classroom instruction and enables our teachers to pursue meaningful professional development opportunities. These value-added learning experiences are not a luxury, but rather are a necessity for our high-ability student body.

This year's annual fund campaign was the most successful in our history. We should all be grateful to the volunteers who serve on our Foundation Board and its committees, and to our network of alumni, parents, faculty, staff and friends who gave so generously. So as you read this report, please do so with the pride and satisfaction of knowing that by supporting us you are making a measurable difference in the lives of our students.

Onward!

Dr. Jeff McGee
Director

About this School

The Maggie L. Walker Governor's School is a regional, public high school for academically gifted students from 12 school districts in central Virginia. The school has a diverse population of 720 students, from families of all income levels, and 25% minority representation. Students must undergo a highly competitive admission process—over 1,100 students competed for 193 openings for the class of 2017.

School's Mission

The mission of the Maggie L. Walker Governor's School for Government and International Studies is to provide broad-based educational opportunities that develop gifted students' understanding of world cultures and languages as well as the ability to lead, participate, and contribute in a rapidly changing global society.

Governor's School Foundation's Mission

The Governor's School Foundation seeks charitable contributions to enhance the educational experience of the school's exceptional students. The Foundation develops, implements, and supports fundraising and outreach efforts to alumni, parents, and other friends. These efforts enable the school to maximize academic opportunities, expand extracurricular programs, support faculty education, strengthen administrative infrastructure, improve facilities, and acquire innovative technology.



Newsweek Magazine ranked the Maggie L. Walker Governor's School for Government and International Studies as the 14th best public high school in the nation in 2013.

Table of Contents

Financial Statements	5
School Recognitions	6
Annual Fund Gifts	8
Jeff Hall Travelogue	18
Annual Fund Gifts by Class	20
Five-Year Alumni Donors	26
Booster Clubs and PTSA	30
Lanie Kruszewski	33
Corporate Sponsors	33
Faculty Retirees	34

On the Cover

A photo of the Reichstag dome in Berlin, taken by art department chair, Jeff "Coach" Hall, while on a trip sponsored by the Patricia E. Taylor Teaching Award for International Experiences established through a gift to the Foundation. Coach Hall, the first recipient of the award, documented his experiences in a travel journal, excerpts of which appear on pages 18 and 19.

On the Back

Coach Hall meeting with Maggie Walker alumni Maryam Patton '10 in Istanbul where she is currently working on a research fellowship from Princeton.

Credits

Editor | Hal Waller
Design | Margaret Buchanan
Copy | Sandra Shelley

Photography:
Lee Costic
Cynthia Losen
Georgianne Stinnett
Michael White
Photography Club
Yearbook Staff



FOUNDATION SPOTLIGHT:

Facilities and Technology:

Corporate matching funds and grants to the Governor's School Foundation provide Maggie Walker with important sources of funding. As one example, Health Diagnostic Laboratory Inc. recently awarded a three-year, \$75,000 grant to help update the school's laboratories.

"The HDL grant will allow us to outfit our science labs with technology that enhances our science instruction," said Science Department Chair Pam Edgerton. The improvements "will better prepare our students for what they will see and experience in science labs at the college level and beyond."

Maggie Walker students regularly win top awards at local, state, national and international science fairs and competitions. This year, one student presented his research on quantum engineered light and beta particle detectors at the White House Science Fair, hosted by President Obama and the Office of Science and Technology Policy. Another student won a "best in category" and other top awards at the Intel International Science and Engineering Fair.

HDL, an innovative testing facility and one of the nation's fastest growing companies, also plans to donate gently used lab equipment to the school and provide mentorship opportunities for students at its Richmond headquarters.

From the Foundation Board Chair

ON BEHALF OF THE FOUNDATION BOARD OF DIRECTORS, I am pleased to share with you our 2012-13 Annual Report. This report captures the richness and diversity of the work of our Foundation and also illustrates the important role it plays in enabling the school to realize its aspirations. Funding from the Foundation helps enhance academic opportunities, improve facilities, strengthen administrative infrastructure, expand extracurricular programs, support innovative technology, and boost athletic programs.

During the 2012-13 fiscal year, the Foundation received a record \$622,000 in gift receipts, including \$314,000 in Annual Fund donations. Thanks to the generosity of many, we comfortably exceeded our Annual Fund goal of \$270,000 by more than \$44,000. Alumni participation in giving remained strong at 42%. All of this is to say that our Foundation continues to move from strength to strength.

This success would not have been possible without the dedication of the Foundation staff and hundreds of volunteers. Our Foundation is strategically contributing its leadership, expertise and resources across the school to ensure all of our students have access to a world-class education and quality international learning opportunities that prepare them for a lifetime of success.



The members of our Board express their gratitude for all of the support that Maggie Walker Governor's School received during the past year. The names of the individuals, corporations, and foundations listed on the pages that follow are a testimony to the success of our efforts. We hope you will agree that the Maggie Walker Governor's School continues to merit your support.

Sincerely,

Brian S. Thomas
Foundation Chair

2012-13 Foundation Financial Overview

Revenues: \$684,000

- Annual Fund Campaign: \$314,000
- Night of the Dragon Auction Proceeds: \$95,000
- Booster Memberships and PTSA Campaign: \$59,000
- Designated Contributions: \$63,000
- Other Campaigns and Interest Income: \$92,000
- Endowment: \$61,000

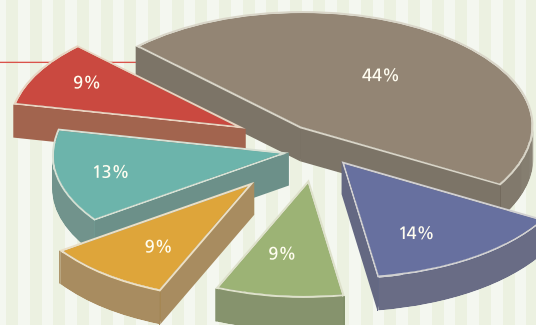

Expenses and Increases in Fund Balances: \$628,000

- School Funding Requests and Designated Gifts: \$197,000
- Booster Memberships and PTSA Campaign: \$59,000
- Auction Expense and Net Earnings to Boosters/PTSA: \$95,000
- Fundraising Expenses: \$37,000
- Personnel and Operating Expenses: \$107,000
- Designated for Future Use: \$133,000

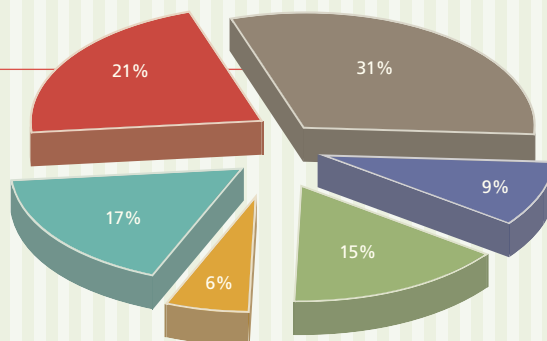

Endowment and Funds Invested for Future Use: \$160,000

- Ruth Elizabeth Cole Endowment: \$61,000
- Class of 2007 Endowment: \$10,000
- Pat Taylor Endowment: \$8,000
- Other Donor Restricted Endowment: \$1,000
- Board Designated Funds: \$80,000

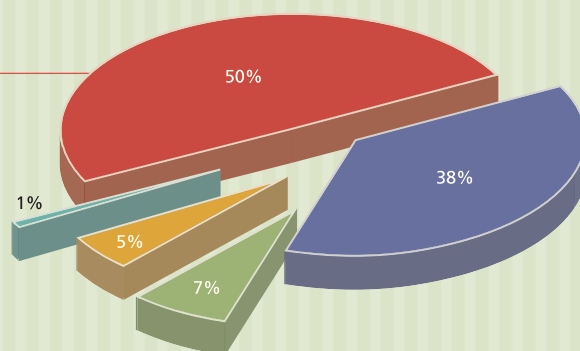

Ruth Elizabeth Cole Endowment Fund. This year, the Governor's School Foundation received its largest single endowment gift to date, which was donated by Patricia C. Barton, a retired educator and a grandparent of Hannah Barton '13. This gift created the Ruth Elizabeth Cole Endowment Fund, named for Hannah's great-grandmother, also a former educator. The gift will exist in perpetuity, and the proceeds will grow and continually provide support for the school. If you are interested in endowment giving, please contact Hal Waller.

NOTE: Numbers rounded to nearest thousand. Full audit available upon request.

All donations to the Governor's School Foundation are tax-deductible. Most contributions are raised through the Annual Fund Campaign, but other sources include capital campaigns and grants. For more information, please contact Hal Waller | Chief Development Officer | Governor's School Foundation | 1000 North Lombardy Street | Richmond, Virginia 23220 | 804 354 1566 | hal.waller@governorsschoolfoundation.org

2012-13 School Awards and Recognitions

Academic Achievement

- Two US Presidential Scholars Finalists and three Semi-finalists
- Forty-eight percent of the Class of 2013 reached a point of Distinction in the National Merit and National Achievement Scholarship Programs
- Six National Merit Scholarship Recipients
- 2012 Russian Scholar Laureate
- Gold Medal in the US Physics Olympiad
- First Place Award in the 2012 International Space Olympics
- 2013 Neuroscience Research Prize
- White House Presentation on Quantum Engineered Light and Beta Particle Detectors
- State Winner of the 2013 Virginia BioGENEius Challenge, sponsored by the Virginia Biotechnology Association
- Perfect score on the 2013 National Latin Exam



- Robotics Team 422, the Mech Tech Dragons, qualified for the FIRST Tech Challenge World Championship in St. Louis, Missouri
- Forensics Team won first place in the Virginia High School League Colonial District Championship
- National Outstanding Honors in the Consortium for Mathematics and its Applications (COMAP)

- Chess Team took first place in the Greater Richmond High School Chess League Championships

- LifeSmarts Team captured State Championship

Fine Arts and Music

- Twenty-three Scholastic Award winners
- Seven National Scholastic Key Award winners in writing and art
- First Place in the 2012 VCU PianoFest
- Three winners of the 2013 PTSA Reflections contest

- MLWGS Orchestra earned highest overall ratings of Superior at the District I Orchestra Assessment

- Two Honorees of the 2013 Congressional Art Competition

Athletics

- AAA Female Athlete of the Year in the Virginia High School League Achievement Award

- First Team All-District Player in Girls' Varsity Volleyball

- Three Baseball team members earned All-District Honors

- Golf team member named to the Colonial District's All-Academic Team

- Cross Country team members earned All-American Honors

Faculty Honors

- Sharon Parker, Mentorship and Senior Seminar Coordinator, was selected for Leadership Metro Richmond

- Georgianne Stinnett, Photography Teacher, was profiled in *Belle* magazine's annual Women in the Arts issue

- Matt McGuire, Global Studies Teacher, was awarded the John Marshall Award during the Annual Law Day Celebration of the Richmond Bar Association



- Jeff Hall, Fine Arts Teacher, was honored with the Pat Taylor Teaching Award to study power, politics, and art in Berlin, Venice, and Istanbul

- Cecilia Boswell, English Teacher, received 2012 REB Award for Teaching Excellence

Profile of the Class of 2013

- Average SAT: 2095 (713 Verbal; 692 Math; 691 Writing)
- Six National Merit Scholarship recipients and 19 National Merit Semi-Finalists out of a class of 178 students
- Performed over 36,700 hours of community service (average of 206 hours per student)
- Awarded over \$14,000,000 in college scholarships (average of over \$ 78,000 per student)
- Colleges attended include the following:

Amherst College	Spelman College
Belmont University	Stanford University
Berklee College of Music	University of North Carolina at Chapel Hill
College of William & Mary	University of Notre Dame
Cornell University	University of Pennsylvania
Davidson College	University of Richmond
Duke University	University of South Carolina
George Mason University	University of Virginia
Georgetown University	United States Naval Academy
James Madison University	Virginia Commonwealth University
North Carolina State	Virginia Tech
Northwestern University	Washington and Lee University
Princeton University	Yale University
Massachusetts Institute of Technology	
Rice University	



FOUNDATION SPOTLIGHT:

Professional Development

Last August, Maggie Walker's two senior guidance counselors made some important connections when they attended the Advanced Secondary School Counselors Summer Institute at Yale University. The Governor's School Foundation helped fund the trip.

At the conference, Penny Deck and Rachel Loving met with admissions representatives from Yale, Wesleyan, Fairfield, and Quinnipiac Universities. Deck found it *"extremely valuable"* to meet with the individuals who read and evaluate student applications. *"We personally met with our Yale representative who was very forthcoming about our students' applications and what factors determined their decisions."*

The counselors also toured the campuses of the four colleges participating in the conference. *"We were able to walk away with more in-depth knowledge about their programs and campus cultures,"* said Deck.

Additionally, *"we also benefited from professional development through workshops, listening to speakers, and hearing about current trends and issues in the profession,"* she said. At the get-togethers, *"we were able to benchmark with other college counselors across the country about their programs and procedures."*

Annual Fund Gifts

In 2012-13, \$314,000 was raised for Maggie Walker through the Annual Fund Campaign. More than 2,100 donors contributed, including alumni, parents, and friends of the school.

The Governor's School Foundation's Annual Fund Campaign serves to enhance the educational experience our students receive. These gifts directly support the following areas:

- **student** participation in curricular, co-curricular, and extra-curricular activities
- cutting-edge **technology** and equipment
- **faculty** professional and gifted education training

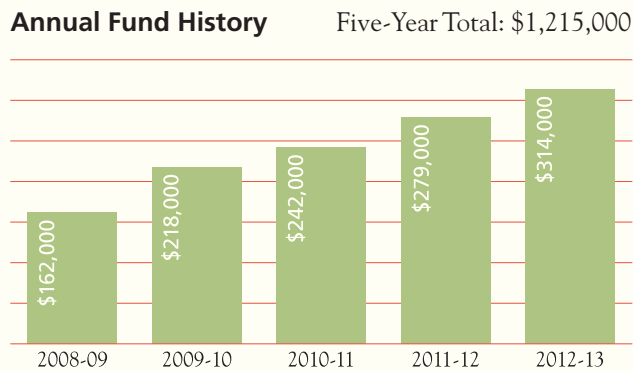

Kathy & Chip Hoke
 James Holdren, Jr.
 Ashley Holmes '01
 Shan Huangfu '02
 Karen & Michael Huennekens
 Aimie & Michael Jones
 Julie Sidharta & Stephen Leibovic
 Christine & David Mann
 MeadWestvaco Foundation
 Judy Meister & Andy Newcomb
 Shannon Kelley & Mike Mendelson
 Mary & Fred Morton IV
 Joy Moretti & Robert Neighbors
 Michelle & John Nestler
 Nicole & Mike Normansell
 Terry Barnes-Pirko & John Pirko
 Mathis Kirby & Steve Powelson
 Prudential Foundation
 Matching Gifts Program
 Gilbert & Fannie Rosenthal
 Renee & Jesse Sandlin
 Mary Michael & Richard Schweiker
 Carla & Brian Thomas
 Nancy & Linwood Tynes
 Trish Sigler & Mike Valacer
 Chamie & Henry Valentine
 Peggy & Henry Valentine
 Mary Jo Sisson-Vaughan & Bob Vaughan
 Ellen & John Walk
 Cheryl & Andrew Warker
 Mark & Lillie Wauford
 Kimberly & Jonathan Weinstock
 Julie & Paul Weissend
 Brad & Traci Williamson
 Gail Reeves & James Xu
 Joan & Bill Yates
 ZBI Employee Allocated Gift Fund
 Patricia & Gary Zeevi

Quintin Costin '06
 Susan & Cecil Creasey
 Susan & John Davenport through the
 Community Foundation Serving
 Richmond and Central Virginia
 Elana DeLozier '00
 Lyric Doshi '04
 Colleen & Doug Drummond
 Kim & Tom Dwyer
 Lisa & Tom Ebeling
 Greg Ericksen '04
 Scott Feeley '04
 Kelley & Mark Fleckenstein
 Xiaoyan Deng & Lin Gao
 Melanie Forbes Goins '98
 Betty & Tucker Grinnan
 Ann Marie Kaczorowski
 & Martin Gurewitz
 Judith & Jim Guy
 Debbie Trainer & Timothy Hagemann
 Courtney Hammond '00
 Valerie Bowman & David Hicks
 Theresa & Nik Hiremath
 Doug & Brenda Hunt
 Susan King
 Roopa & Ramesh Kundur
 Southside Oil LLC
 Kathie & Steve Markel
 Anita & George Martin
 Vivian Fernandez & Michael
 Martinez de Andino
 Paula Nuckols & Adam Matteo
 R. Marshall & Sarah Merriman
 Deborah & Michael Miller
 Sally & Bob Mooney
 Adam Moore '98
 Allison Muth '02
 Anne & Greg Napps
 Michele & Evan Nelson
 Brian Noel '02
 Philip O'Brien '02
 Laurie & Eric Pickering
 Susan Prizzia
 Carla & Reginald Quick
 Neel Rai '04
 Yen Huynh & Thomas Raper
 Martha & Robert Rhodes through the
 Community Foundation Serving
 Richmond and Central Virginia
 Michael & Deborah Sawyer
 Jane & Douglas Scheibe
 Adam Snodgrass '02
 Kelly (Zahalka) Storrs '05
 Pat & Dean Taylor
 The Luck Companies Foundation
 Jennifer Brown & Robert Thoms
 Thomas & Jeanette Tierney

Senator

Gifts of \$500-999

Mohammad Alavi '98
 Paige & Carl Ash
 Dana Marie Buchanan & John Barsanti
 Lori & Jonathan Bekenstein
 Vasantha & Govinda Buddiga
 Mr. & Mrs. Robert S. Burdick
 Charles Byles
 Dorothy & Lee Byrd
 Mary & Robert Call
 Nick Carter '99
 Lisa Casey '01
 Joel Charboneau '95
 Melissa Harrison Chouinard '99
 Carolyn & Charles Cockrell
 Alice & Peter Condro

Governor

Gifts of \$10,000-24,999

Tamra & Douglas Adams
 Mark & Gigi deBlois
 deBlois Family Trust of
 The Community Foundation Serving
 Richmond and Central Virginia

Lt. Governor

Gifts of \$5,000-9,999

Mary Ellen & Scott Barton
 Lynn & Hal Greer
 Ellen Bedichek & Michael Kelley

Attorney General

Gifts of \$2,500-4,999

Altria Group, Inc
 Cathy Howard & Jeff Gallagher
 Hays & Christopher Hill
 Carolina Marun & Manuel Marquez
 Ting Xu & Frank Qiu
 Barbara & Franklin Reese
 Nadia Blanchet & Kent Rollins
 Martha & Shane Smith
 Mary & George Wickham
 Anonymous

Cabinet Member

Gifts of \$1,000-2,499

Liz & Charlie Aldridge
 Shelley & Mark Allen
 Kathleen Fulton & James Banta
 E. Irene Barrack
 Jennifer & William Bellamy
 Sidney & Richard Bland
 Jennifer & Jim Bocrie
 Douglas W. & June M. Burks
 Charitable Fund of The Community
 Foundation Serving Richmond and
 Central Virginia
 Kristi & Jerry Canaan
 Helen & Rob Comet
 Dominion Foundation
 Lyle Elder '97
 Arrus Farmer '99
 Joy & Edward Fuhr
 Paige & Philip Goodpasture
 Claude & Meg Graham
 Marybeth & Tom Grinnan
 Joan Plotkin-Han & Jiho Han
 Anne & Dion Hayes
 Burt Hazelwood
 The Evelyn and Arthur Helwig Fund of
 the Community Foundation Serving
 Richmond and Central Virginia
 Barbara & John Herzog





Deb & Steve Wake
Liping Wang
Jeremy Weiner '02
Ward Wheatall
Mr. & Mrs. A.T. Witherington
YourCause LLC
Erica Mindes & Kenneth Zaslav
Jing Li & Q. Joe Zhou
Amy & Scott Ziegler

Delegate

Gifts of \$250-499

Amsted Industries Foundation
Lezlie & Richard Brian Anderson
Rob Anderson
Dave & Jodie Ballard
Spencer & Eric Ballou
Antoinette & Frank Barksdale
Lisa Crutchfield-Barth & Olaf Barth
Hazel Vernon & John Baumann
Eric Beacham
Christina Beck '96
David Beck
Leona Janne Best & Albert H Best III
Eva & Phil Boegner
Mary Morris Booth
Beth & David Bortz
Lucille Briere
Capital One Services, LLC
Paula & Henry Chambers
Sunita & Ravi Cheekati
Ya-Bing Chu '95
Terri & Mark Clifton
Yonina Creditor '97
Leslie & Patrick Davis
Helen & Sanjay Desai
Eric Dunham '96
Sibani & Gyan Dwibedy
Robert & Kathy Ellis
Robbie & Mark Emblidge
Michelle & Christopher Finn
Jonathan & Janet Geldzahler
Bennie & Ann Good
Jerilynn & Robert W. Grigsby
Deborah Ladd & Steve Harvey
Erin Hatcher
Leslie & Wayne Hausser
Peggy Cummings & Tim Healy
John & Suzanne Hessian
Max Hodal '99
Linda & Dick Howe

Chris Joseph '99
Jessica & Dean King
Jodie & Randy Kitchens
Mary Kay Carstensen & Ken Kriva
Cyrus Kump
Wendy & Lee Kump
Rebecca Lessem '01
Laura & Ben Lewis
Jennifer & Ralph Lucia
Kim McGaughey & Gary Macbeth
Gertrude Carter Macon
Rebecca & David Maguire
Marion Mason
David & Julie May
Jeff McGee
Lynn Meek
Jenny Dale Miller '96
Nathan Miller '96
Jimmy & Bettie Sue Mills
Tracey & John Moody
Kathleen & Tim Morris
NewMarket Corporation
Kathy & Frank Oliveri
Michelle & Michael Oppenheim
Julius & Marian Oreska
Anne & Curt Overman
Raymond Owens
Laura & Tim Paasch
Karen & John Palen
Mary Phillippo Parker
Gunvant & Shashi Patel
Susan & Tom Payne
Morrie & Carol Piersol
Robin & George Pita
Clare Tilton & David Poole
Kristin & Raj Prasad
Helen & Claudio Ragazzi
Leigh Anne & Ken Ratliff
James & Phyllis Ross
Laura & Treadwell Ruml
Evelyn (Chiao) Sarnes '99
Anna Lou & Bob Schaberg
Christopher Seaton '97
Mona Shah '96
Sandra & Blackwell Shelley
Sakeena Siddiqi '01
Nidhi Khandelwal & Subir Singh
Ashante Smith '95
Melissa & Roy Stump
Jennifer & Sam Tarry
Caroline & Helmut Thielsch
Kim & Dan Trachtenberg
Savitri Vilassakdanont Tu '96

Annie Valentine '13
Dana Wallace '97
Ronald & Anne Waller
Jane F. Warker
Marcia & Ronald Webb
Sherry Wortman & Gregg Weinberg
Wells Fargo Educational
Matching Gift Program
Pendleton & James Whisnant
Marjorie Williams
Debby Wolff Wiston '95
Elizabeth & Johnny Wong
Rebecca Bremer Wright '97
Lisa & Rusty Ziegler
Sherri & Steven Zykoski

Friend

Gifts of \$100-249

John Aaron
Lisa Aaron
Linda Abbey
Alberto & Barbara Adam
BG(Ret) Walter E. Adams & Shirley
Young Adams
Valerie-Jean & Christopher Adams
Margaret & Pete Adamson
Yvonne & Richard Aigner
Nelly & Shahzad Akbar
Karen & Gary Akens
Susan & Gary Akers
Rom Alejandro '03
Mark Hampton & Jay Alexander
Kathryn Allen '04
Neil Amin '96
Jessica Harris & Tony Ammendolia
Bob & Wilma Andrews
Caroline & Gus Andrews
Mac Angell
Benjamin Angle '98

Susan Ballentine '10
Stephen & Mary Ellen Bandy
Ellen Sniffin Barrett '97
Katherine Beam '13
Kathryn Beaton
Diane & Plunket Beirne
Jessica & John Bell
Donna Bennington
Pam & Bill Benos
Berkley Mid-Atlantic Group LLC
Marie & Larry Berry
Chaitanya Bhav '10
Alan & Lois Biddison
Raymond & Carolyn Bilski
Emily Bird '10
Mr. & Mrs. John Bisbano Jr.
Lynn & Eric Bivens
Mary Blanchard & Peter Blake
Yvonne Howell & Carter Blough
Faith & Bob Bohnke
Jennifer & Brad Bone
Rixey & George Booth
Betty Borton
Kaushikl & Prabhas Bose
Barrie & Roger Bowers
Phyllis Boyd
Faith & Russ Boyle
Tobi & Bart Bradshaw
Christine & Philip Breidenbaugh
Allen Bristow '04
Lori Broache
Dan Brooking '98
Allyson & David Broussard
Sue D. Brown
Susan J. Brown '95
William R. Brown
Donna & Douglas Browne
Benedict Bruno
Jennifer Pfeffer Bryan '97
Shirley & William Bunting
Andrew Burks '08



Michelle & Bob Arents
Mi Lin Li & Horst Armbruster
Michael & Ellen Armstrong
Mary & Barry Auerbach
Angela Bach
Angela & Joe Bailey
Ron & Lydia Ballentine

Christopher Burks '05
Shelley & Jim Burns
Allen & Sheila Burris
Jer & Doug Burton
Kathleen & Jim Bush
Loren Bushkar '00
Anna & John Butler
Ruth Canaan



Kristine Cangcuesta '98
 Ricky Carew '00
 Gerald & Terri Carlson
 Andrew Carroll '02
 Pam & David Carroll
 Seth Carroll '13
 Suzanne & Joseph Casey
 Dana Cash '98
 Sherry & Colin Ceperich
 Jessica Fei Mei Chan '96
 Donald Chandler
 Chemical Industry Services Inc.
 Margaret & Maurice Chemweno
 Debbie & R.B. Chenault
 Yulin Cheng & Ming Zhu
 Norma Havens Chicas '98
 Judy & Doug Christopher
 Joan Clarke
 Kasia Clarke '09
 Xuguang & Alex Clarke
 Mr. & Mrs. Ronald K. Cline
 Charles Coder
 Annie & Bruce Coffey
 James Coleman '99
 Jessie Bell & Byrle Colley
 Matthew Comet '04
 Debra Conrad
 Yvette & Anthony Conte
 Carolyn & Sam Coppedge
 Margaret & Bill Corcoran
 Brent Cotman '01
 Megan Johnson Cox '96
 Barbara Crawley
 Chrissy Creery '98
 Anita & Alvin Crowder
 Steven Crowe '04
 Rachel (Dippold) Cruz '96
 Kathy & Scott Culley
 Matthew Culley '13
 Lisa & John Dallas
 Susan & Edward Darr
 Mary Jane & David D'Arville
 Laura & Robert Davidson
 Dottie & Cleon Deaner
 Maggie & Eric Deglau
 Anicette Protacio & Anthony Deza
 Kulwinder & Tarlochan Dhaliwal
 Timothy Donahue
 Rachel & Michael Downey
 Judi & David Drash
 Christina Dufner & Joseph DeFilippo
 Gina & Jeff Duncan
 Sheila & Joe Dunn
 Connie & Mike Duong
 Karl & Sara Dydak

Lori & Charles Dye
 Chris Eads '99
 Donna & Brad Earley
 Chevie Edwards '97
 Conley & Carole Edwards
 Marybeth Eilerson
 Sammy & Lisa El-Shall
 Wan-Ling Chiu & Jeff Elhai
 Jane Elliott
 Tyndall Ellis '03
 Wendy Ellis
 Jana & Ace Ernst
 Theresa Evans-Nguyen '96
 Christine & Robert Farinholt
 Erica & Nick Farrell
 Bill & Brenda Fastabend
 Sean Feeley '01
 Julie & Keith Fegler
 Chris Fields-Johnson '99
 Filament Productions
 Joanna Ewbank Finnigan '99
 Jennifer & Robert Fisher
 Ryan Fitzpatrick '99
 Theresa & Sean Fleming
 Sharon & Joe Flores
 Kevin Fogg '01
 Claire & Donelson Forsyth
 Jonathan Fraser
 Denton Freeman
 Charlie Frick '96
 Sharon Fuller
 Robert F. Furillo
 Sandy & Stan Furman
 Peter & Deborah Gaglio
 Bhargavi & Nat Ganesh
 Barbara Hulburt
 & Howard Garner
 Lori & Jim Garrett
 Linda Georgiadis
 Siddhartha & Shobha Ghosh
 Tyler Gibson '10
 Linda Pattee & Gerard Gilfoyle
 Liz & Paul Gill
 Maureen Egan & Edward Gill
 Pat Glave
 Joann & Peter Goergen
 Pete Goergen '04
 Sheri & Bill Goggin
 Matt Goldman '98
 Ruth Ann & Corey Good
 Google
 Karen & William Graham
 Katherine & Christopher Greatwood
 Carolyn Dean & Lonny Green
 Suzanne & Michael Green
 Priscilla & Chip Greene
 Blair & Mark Guncheon
 Jake Gunst '05
 Shirley & George Guy
 Shu Fen Chu & Edson De Guzman
 Jonathan Ha '98
 Ralyne & Marc Hall
 Kathleen & Michael Harlow
 Liz & Rich Hart
 Lisa Hatcher
 Ashley Hawkins '03
 Scott Hazelwood '12
 Michelle & Karl Headley
 Christine Fix & Nolan Heiter
 Becky & Dave Henderson
 Natie & Kevin Hennelly
 Catherine & Edward Henson
 John & Cathy Hermes
 Susan & John Heroy

Cathy & David Herring
 David Hiatt '97
 David P. Hillgrove
 Phaedra Hise
 Ted Hixson '05
 David Holland '98
 Patricia & Ronald Horning
 Danielle & Jason Houdek
 Harold & Deborah Houghton
 Katie Edwards Houston '97
 Karen Howard
 Garrett Howe '08
 Elizabeth & Henry Howells
 Lisa & Scott Howerton
 Hsueh-Fen Chen & Yi-Hsieh Huang
 Michael Huang '99
 Ye Zhang & Min Huang
 Mrs. Pat Humphrey
 Sarah & Shaun Hunter
 Nancy & Jeffrey Isaac
 Amit Jain '07
 Bonnie & David Jansch
 Cindy & Mark Jaros
 Stan & Judy Jennings
 Detta & Edward Jewett
 Odetta Johnson
 Debbie & Don Jones
 Jessica Jones '00
 Jutta Schneider & Frank Jones
 Suzanne & Jack Jones
 Ashley Joost '04
 Iris & Frank Jordan
 Susan & John Joseph
 Shakunthala & Jagan Kandlakunta
 Gail & Jack Kangas
 Riaz & Pallavi Kapadia
 Paul & Lisa Kaplowitz
 Alex Karjavine '02
 Veronique & Stephane Keller
 Nathan Kendler '08
 John Kennedy '03
 Debbie & Doug Kent
 Hugh & Peggy Keogh
 Paige & Dave Kerr
 Asma & Saad Khalefa
 Abdul & Saeeda Khalid
 Sana Khalid '98
 Tahira & Nadeem Khan
 Dr. Ralph & Jane Killough
 Sarah & Steve Kim
 Christina & John Kinder

Jesse King '04
 Patricia Michelsen-King & David King
 Daniil Kleyman '98
 Sangita & David Kling
 Carol & Kenneth Knight
 Kandi & Matt Koch
 Ann Konlock
 Ashok & Latha Kumar
 Mala Kumar '03
 Heather & James Kunka
 Helen & Ritsu Kuno
 Chitra Saravanane & S.K. Kuppaswamy
 Grace & Lewis Ladocsi
 Julie & Lewis Ladocsi
 Janice Land
 Juliette Landphair
 Kerin Lanyi '00
 Susan & Robert Larsen
 Jennifer & Patrick Larson
 Terry & John Lautzenheiser
 Joanna Desmond Layne '01
 Robin & Christopher Leahy
 Fran Leckie
 Patricia & Ed Leung
 Natalia & Mikhail Levit
 Bill & Sally Libby
 Sharlene & Wim Libby
 Nisha Ligon '04
 Emily Lillywhite '99
 Peggy & Andy Little
 Patrick Liu '97
 Victor & Reiko Liu
 Dennis Loftis
 Emer Henry & Eric Lowell
 Maddie Lowman '11
 Suzanne Lowman
 Kim Lucas '99
 Saskia Turpijn-Lucas & Peter Lucas
 Jan & James Lull
 Bryce Lyle '99
 George & Debra Lyle
 Kay & David Lynch
 Kristin & Christopher Lyons
 Leslie & Robert Lytle
 Ru-hong Ma '99
 Marianne & Edward Macon
 Rebecca & Jim Maguire
 Jimmy & Betty Mann
 Matt Marolla '97
 Samantha & Greg Marrs
 Jane & John Martin



Jenny & Brad Marwitz
 Adrienne & Jerry Masak
 Carolin & John Mason
 Joe Masters '95
 Mehrima & Basim Matrood
 Carol McClure
 Chris & Berkley McDaniel
 Kara McGaughey '13
 Cathleen McIntyre
 Mrs. Jane E. McKinstry
 Ainslie & John McLees
 Christian McMurray '98
 Mary & Bill McTiernan
 Kevin Meek
 Betsy Melenbrink '07
 Eric & Denise Melenbrink
 Nathan Melenbrink '05
 Patty & Mike Melvin
 Mrinal Menon '04
 Alex Messmer '01
 Cara & John Metz
 Alexia & Michael Miles
 Jessica (Wheal) Miles '95
 Bonnie & Bruce Miller
 Gina & Carl Miller
 Ian Millikan '01
 Bonnie & John Mills
 Fred Mladen
 Tricia & Eugenio Monasterio
 Stephanie & Scott Moore
 Elizabeth & Ralph Mooz
 Beth Morris
 Bob Morris
 John & Sue Morris
 Matt Morrison '06
 Theodore & Sharon Morrison
 Sue & Don Moser
 Penny & Emmanuel Moss
 Grant Mudge
 Heather & John Mumford
 Shobha & Venkat Mummalaneni
 Jonathan Murphy '01
 Karen & James Murphy
 James Myers '03
 Stacie Naumann '96
 Elizabeth McGee & Derek Nelson
 Martin Nguyen '97
 Patty & Ned Nicholas
 David & Ann Normansell
 Ann Gray Norris
 Ernie & Patricia Nucup
 Margaret Buchanan & Neil Ohlsson
 Kathryn & Joseph Oliver
 Terri & Dennis Osborne
 Curtis & Margaret Overman
 Mary Owens
 Joan Dillard & Jackie Paasch
 Jennifer & Daniel Palazzolo
 Shelton & Bill Panak
 Maureen & Joseph Parker
 Sharon Parker
 Jay Parrish '07
 Julia & Neil Partridge
 Nina Patel '00
 Ralph & Anne Patteson
 Robin & Ken Pearce
 Anthony Pellicane '97
 Catheryn Penzler
 Robin Perks
 Frank & Lorraine Perry
 Renée Petrina '00
 Neil & Dianne Pettitt
 Elizabeth & Jonathan Phares
 Phillips 66

Brandon Pierce '04
 Nancy Ridgway & Phil Pokorny
 Elizabeth Outka & Trip Pollard
 Judith & Robert Powell
 Susannah Powell '00
 Christie & Gary Powers
 Manuri & Shyamal Premaratne
 Ivy & Mike Pressendo



Kathleen & David Preston
 Jordan Pridgen '08
 Ann & Bob Ramage
 Dipti Ramnarain '99
 Nancy & Craig Ramsbottom
 Sarah & Jon Rasich
 Michael Reed '03
 Kelly & Dave Reichert
 Elizabeth (Smith) Remorenko '01
 Paula & Mark Rhoads
 Patricia G. Rhodes
 Roscoe & Angela Roberts
 Chuck Rogers
 Linwood Rogers
 Michael Rohman '06
 Thomas & Anne Rohman
 Leo Rohr '99
 David & Linda Rose
 Angela & Ralph Ross
 James Rotchford '00
 Alex Rothenberg '00
 Nancy & Jeffrey Row
 Susan & Charles Rucker
 Dana Rudys '97
 Mary Catherine & Jeff Ruskan
 Carla Insley Ryan '99
 Winfield & Ellen Ryan
 Preeti & Mohamadi Sarkar
 Rachel Savoy '06
 David Sawchak '07
 Roxanne & Michael Sawchak
 The Honorable Richard Schweiker
 Tracy & Mark Scott
 Rupa Bandyopahyay & Tapas Sengupta
 Ami Trivedi Sethi '95
 Stephanie Wester Shanahan '98
 Catherine Shaw '99
 Melissa & Thomas Shaw
 Lisa & Carl Shawler
 Nicki Baran Shepard '01
 Lynn Shepley
 Redoyka Shepley
 Sarah & Scott Sherman
 Jennine & Scott Sherrill

Alex Sherwood '04
 Kendra & Curtis Shifflett
 Teresa & James Shin
 Jennifer & Roderick Simmons
 Don Skeen
 Gayle & Leigh Smith
 Robin Smith
 Robin & Jed Smith
 Sharon & Richard Soldan
 Chris Somerville '99
 Tammy Spring '96
 Marianne Stack
 Heidi & Karl Stafflinger
 Andrew Stegmaier '04
 Emily Stegmaier '00
 Margot & Jay Stegmaier
 Christopher Steidel '99
 Tomomi & James Steincamp
 Arden & Melanie Sterling
 Jesse Sterling '97
 Diane & Karl Strait
 Parvis Akter & Akm Sulaman
 Jesse Sultzer '99
 Margie & Randy Swart
 Dale Swartz '05
 Margaret & Bruce Swartz
 Carol & Jesse Swecker
 Mark Taylor '97
 Vasudha & Sunil Tekriwal
 Catherine & Michael Temple
 Scott Terry '05
 Phil Tharp
 Edward & Irene Thomas
 Estalena & Michael Thomas
 Thompson, Siegel & Walmsley LLC
 Jill & Paul Trapp
 Jeananne Turner '02
 Melba & Stephen Tyler
 Catherine MacDonald & John Ulmschneider
 Sudha & Sarma Vadlamani
 Kathryn & Robert Vallejo
 Courtney & Peter Van Winkle
 Carrie & John Vandervelde
 Helen B. Vaughan
 Amy Rector Verrelli '99
 Rosemary & Johnny Vieira
 Linda & Pat Vines
 Uma & Giri Vissa
 Hal Waller
 Bernice Walter
 Elizabeth & Eugene Walter
 Michele & John Walter
 Louann & Brian Weakland
 Martin & Nancy Wein
 Betsy & Leigh Wells
 William West '99
 Lucy Jewett Wheatley '99
 Ellen & Howard Whitehead
 Mimi Sadler & Camden Whitehead
 Wilson & Liz Whitehurst
 Eileen & Joseph Wilck
 Dawn Bell Williams '98
 Julia & Gary Wilmouth
 Carol & Daniel Wise
 Sarah Vannoy Witthoeft '02
 Brian Wohler '01
 Debbie & Steve Wolenberg
 Kelly Wolenberg '07
 Patrice & Fred Wood
 Louise & John Woodburn
 Sarah Workman '96
 Jane Nucup & Michael Worthington
 Lynn Chao & Andrew Wu

Denise & Jeff Wyatt
 Kenneth & Bernice Wyatt
 Roger & Chelene Wynn
 Lizen & Agnes Yang
 Yaneth Espana & Rudy Yat
 Ginny Youngblood & Tom Yoke
 Heeill Kim & Geungsoo Yoo
 Kyung & Bong Yoo
 Heather Young
 Jennifer Friedman Young '99
 Barbara & Peter Zedler
 Ling Zhang & Jie Yuan
 Tianying Long & Mingda Zhang
 Bev & Don Ziegler
 Anonymous

Donor

Gifts of up to \$99

Aujang Abadi '01
 Jessie Abbate '99
 Anne-Marie McCartan & John Accordino
 Joey Accordino '07
 Mario Accordino '10
 Annalisa Adams '07
 Delaney Adams '13
 Evan Adams '07
 Kameron Adams '09
 Candice Major Addison '97
 Joe Addison '05
 Lauren (Milliron) Aepli '05
 Shephali Patel Agrawal '96
 Keysha Ahmad '00
 Sarah Alderson '06
 Alex Aldridge '10
 Faith Alejandro '01
 Monique Allen '03
 Jaime Toiaivao Alley '01



Kasey Walker Althoff '05
 Michael Althoff '06
 Sarah Amesbury '97
 Alicia Bennett Amos '97
 Audrey Anderson '04
 Drew Anderson '12
 Paul & Susan Anderson
 Ross Anderson '12
 Susannah Anderson '02
 Brooke Andrews '11
 Myra Andrews '99
 Sarah Angelo '10
 Robin & George Angle
 Maria Jose Araujo '13
 Sandra Quijano-Araujo
 & Leonardo Araujo
 Lindsay Ardoff '12

ANNUAL FUND GIFTS

Honeylyn Tiedemann Armstrong '03
 Cami Ash '13
 Chris Ashley '13
 George Ashton '96
 Randolph Ashton '99
 Gary Atkinson
 Molly Atkinson '13
 Rachel Kleinman Atkinson
 Brendan Auman '10
 Keana Austin '07
 Brittany Averette '00
 Catherine Avino '13
 Lee Katherine Ayer '07
 Melissa Thiessen Ayers '01
 Sandy & Tim Bailey
 Steven Bailey '08
 Gurjas Bajaj '13
 Emily Hulburt Baker '00
 Anousheh Bakhti-Suroosh '13
 Michelle Neal & Parry Balding
 Melissa Anderson Ballif '96
 Elizabeth Ballou '12
 Anna & James Bampton
 Rebecca Bandy '06
 Supriyo & Anuradha Bandyopadhyay
 Bank of America Matching Gifts
 Will Barksdale '01
 Deb & David Barlow
 David Barnes
 LaQueta Norris Barnes '99
 Taylor Barnett
 Mui & Michael Barron
 Elizabeth Ann Barry
 Helena Barth '13
 Hannah Barton '13
 Russell Basch
 Miranda Baugh '96
 Kate Baumann '13
 Olivia Baumann '11
 Ian Baxter '12
 Sharon & Russ Baxter
 Kendra Beach '97
 Susan & David Beach
 Chris Beall '06
 Taylor Beall '00
 Deborah & Michael Beam
 Melissa Bearden '08
 Meredith Bearden '10
 Jasmine Beatty '02
 Sarah Beck-Berman '05
 Beverly Becker
 Doug Becker '05
 John & Eugenia Beirne
 Lesley & Joseph Beiro
 Michael Beiro '13
 Katy Beisheim '00
 Jordan Bekenstein '13



Sam Bell '13
 Carrie Bullock Ben-Yisrael '97
 Dickson Benesh
 Joshua Bennett '07
 Frankie (Keller) Berger '00
 Sara Toombs Berger '97
 Mary Dance Berry '04
 Ryan Best '99
 Melissa Bethel '97
 Hem Bhardwaj '97
 Fran Bigman '98
 Dan & Paulette Billard
 James Billard '10
 Lisa & Doug Bilski
 Thomas & Naana Biney-Amissah
 Danya & Ron Binshtok
 Meir & Esther Binshtok
 Jon & Raiford Black
 Aaron Blake '03
 Benjamin Blake '11
 Lloyd Blake '09
 Nikea Bland '96
 Wesley Bland '10
 Sam Blankenship '06
 Don Blanton
 Tameka (Young) Blessett '97
 Sonia Blough '13
 Jason Bodman '07
 Sarah Boegner '13
 Bobby Bohnke '13
 Sally & Steve Bolte
 Carol Booth
 Phyllis Booth
 Chris Boswell '05
 Dolly Bowers
 Tesha Holmes Bowers '99
 Anne Bowman '03
 Lisa Bowman '06
 Stephanie Petrina Boyce '03
 Carrie Boyle '07
 Tom Boyle
 Cassandra Bradby '01

Jacob Bradshaw '12
 Sarah Bradshaw '08
 Marc Breidenbaugh '11
 Cecile & Alex Brenke
 Lynn & John Bright
 Seth Bright '13
 Weston Broache '13
 Elena Broaddus '04
 Vickie & Curtis Bronder
 Bain Bronner '09
 Ben Bronner '07
 Michele Gilbert Brooking '02
 Katie Davis Brooks '98
 Bobby Browder
 Peggy Feldmann & Andrew Brower
 Ashley Brown '07
 Barrett Brown
 Dan Brown
 Jacob Brown '13
 Kathryn Brown '07
 Libby Brown '13
 Lindsey Brown '12
 Lisa & Ken Brown
 Lisa & Kevin Brown
 Mike Brown
 Milton & Myrtle Brown
 Rosann & Donald Brown
 Whitney Brown '13
 Bethany Bruno '12
 Matthew Bryant
 Alexa Buchin '13
 Matt Bugbee '07
 Jon Bunting '13
 Andrea Buono '03
 Abram Burk '00
 Ben Burkhardt '97
 Stephanie (Johnson) Burr '02
 Jessica Burris '05
 Carolyn & Dirk Burruss
 Daniel Burruss '12
 Connie (Kalita) Burstein '01
 Christopher Burton '98

Nora Byrd '08
 Ginny McMillan Byrne '00
 Cory Caldwell '05
 Michelle (Harvey) Caldwell '95
 David Calvert '05
 Carol & Roy Campbell
 Molly Campbell '05
 Fe & Rinaldo Canteros
 Marlena Lynn Cantor '07
 Elise Canup '06
 Xan Caperton '06
 Adele Roach Caputo '96
 Cristina Ortiz Carapezza '06
 Anna Carew '04
 Jerry Carlson '09
 Sarah & Bruce Carney
 Anne Carpenter '98
 Alex Carr '13
 Charlotte Carr '13
 Sarah Carr
 Melissa Beck Carroll '00
 Nate Carroll '00
 Lynne Carruth
 Katy Carter '13
 Matthew Carter '95
 Sam Carter '00
 Lauren Catlett '06
 Luther Caudle III '02
 Crystal & Ned Celentano
 Christin Chambers '04
 Henry L. Chambers
 Cliff Chambliss '02
 David & Portia Chan
 Phoebe Chan '05
 Sabrina Chan '95
 Tiffanie Chan '98
 Leelamma George &
 George Chandithuruthel
 Jonathan Charlesworth '03
 Michael Chen '13
 Christina Chern '04
 Karthik Chetty '13



ANNUAL FUND GIFTS

Uma & Ashok Chetty
Derek Chi '08
Allison Packer Chiancone '99
David Chiao '03
Joan & Carl Childs
Adrian Chiodo '13
Alexandra Chiou '07
Victoria Chiou '02
William Chiu '02
Jack Christian '97
Sheila & Larry Christian
Frances Christmas
Bernice Chu '08
Salina & Raymond Chu
Cherie Chung '12
Ingrid Prosser & David Cifu
Matt Cipolla '00
Patrick Clapp '07
David Clark '00
Laura Clark '00
Scott Clark '09
Liz & Michael Clayton
Sarah Clifton '11
Jenny Cobb '06
Megan Lasswell Cohen '00
Donnie Coleman '98
Tammy & Keith Collins
Lauren Comet '01
Jessica Compton '03
Sharon & Tim Condon
Pat Isaacs & Steve Conley
Michael Conte '12
Molly Cook '09
Emma Copeland '13
Alex Corvin '09
Chase Corvin '05
Deneen & Lee Costic
Edwin & Karen Cothran
Gregg Cothran '06
Jesse Cottrell '00
Suzanne Coughlin
Fred & Janet Cousins
Josh Covington '99
Kay & Robert Crawford
Caroline Creasey '12
Randy & Dolores Crowthers
Sarah Culbertson '08
Caitlin Cummings '06
Emory Dabney '06
Lucy Dacus '13
Sandy & Ben Dacus
Amy Dail '04
Jonathan Dail '02
Calvin Dalton '97
Amal & Mohammed Damaj
Harsha Dante '05
Sid Dante '01
Thu Dao '13
Richard & Elleanore Daub
Carla Schmidt Davenport '98
Eva & Richard Davenport
Frances Davenport '09
Crystal Barlow Davidson '96
Liz Davidson '07
Sarah Davidson '11
Adam Davis '13
Clay Davis '98
Doverly Wilhelm Davis '95
Ian Davis
Jeremy Davis '01
Joy Davis
Karen Davis '03
Kevin Davis '04
Matthew Davis '95

Maura & Roger Davis
Natalie Davis '08
Staige Davis '10
Susan & John Davis
Serra Turgay De Arment '96
Lucas De Oliveira '13
Miriam & Eliseu De Oliveira
Sam DeAlto '06
Rachael Deane '02
Reed Debaets '04
Madeleine deBlois '00
Meredith deBlois '04
Alex DeCapri '13
Mary Frances DeCicco
Penny Deck
Wendy DeGroat
Stephanie Deichman '07
Gabi deLeon '13
Joy Rosenthal Demain '01
Marion Dent
Meghan Estes Dexter '99
Daniel Diep '95
Alexandra Dimitri '07
Heather & William Dinkin
Kate DiPasquale '00
Wendy & Wayne Dishman
Rebekah Dohogne '98
John Dolci '03
Nick Donohue '02
Teresa Douglas
Jennifer Dunkum Dowler '00
Mrs. Marie-Bernice Downey
Noah Downs '09
Cori Dransfield '05
Michael Drash '12
Nicole Duimstra '13
Robin & John Duimstra
Laura Razzolini & Jose Dula
Teresa Dula '11
Florine & Dennis Duncan
Ryan Duncan '13
Brian Dunham '99
Saralyn & Shawn Dunivan
Swati Dwibedy '13
Avin Dwivedy '95
Steven & Dona Dyche
Kate Dydak '06
Anna & Earl Dyer
Mary Sage Earley '13
Ben Easter '03
Josh Easter '97
Rachel Easter '06
Catherine Easterling '01
Sam Easterling '95
Alan Eckert '02
Sarah Eckman '03
Brannen Edge '95
Pam Edgerton
Patricia & Les Edinboro
Janelle & Peyton Edmonds
Cary Eggleston '06
Nick Eilerson '07
Sara El-Shall '05
Leaf Elhai '09
Wren Elhai '04
Carolyn Elliott
Gaye & Stephen Elliott
Matt Elliott '04
Chad Ellis '99
Sarah Gaertner Ellison '01
Scott Ende '03
Elspeth England '03
Esther Erb '04
Hope & Martin Erb

Suzanne & Ric Erickson
Adam Ernst '13
Jessica (Edwards) Escobedo '96
Kristy & Leonard Eshmont
Erin & Craig Euen
Riley Euen '13
Rae Evans
Cindy & Steve Everett
Jarman Fagalde '99
Robert & Gail Falk
Drew Fallen '10
Sean Faltermeier '08
Will Farmer '10
Molly Farrar '07
Christopher Farrell '98
Dylan Fauss '12
Greg Faust '02
Jason Fenchuk '97
Lacy Ferrell '01
Caitlin Field '07
Megan Field '05
Marshall & Denise Fincham
Scott Fincham '08
Melissa Fine '01
Su Fischer
Tom Fisher '08
Anne O'Byrne & David Fisk
Wendy Fleetwood
Timothy Foerster '96
Rachel Ford '05
Thomas Fortuna '04
Kerrie Foy '02
Steven Foy '03
Hennessy Fraher '10
Helen Graham Franck '03
Franklin Federal Savings Bank
Hannah (Askin) Franz '03
Matthew Franz '02
Marcy Frazho '00
Grace (Glaze) Freeze '01
Charles Fricke '12
Rich Friedberg '97
Sarah Friend '07

Joseph Gallagher '13
Gloria & Jeff Galton
Rachel Galton '13
Reema & Ajay Gandhi
Christine Gao '13
Grant Garber '01
Grace Gardiner '11
Kathryn Garrahan '09
Tyler Garrett '12
Allison Turner Garrison '97
Megan Mitchem Gaspar '02
Justin Geldzahler '08
Gabriela Georgiadis
Libby Germer
David Giancaspro '07
Julie & Randy Gibson
Deirdre Gill '09
Joel Gill '02
Luke Gill '05
Mary Ann Gill '13
Matt Gill '10
Andra Gillespie '95
Cheryl Marschak & Dale Gilmer
Jonathan Giuffrida '06
Michael Giuffrida '08
Peter & Carol Giuffrida
Nathaniel Givens '99
Hunter Glass '96
Nikki Oakley Glass '97
Monica & Clark Glave'
Cameron Glenn '07
Sarah Courtney Glenn '05
Brian Glover '04
Kelly Glynn '04
Amanda Goad '96
Walter Goethel '10
Stephen Goldberg '04
David Goode '05
Andy Goodfellow '08
Laura Goodfellow '10
Anderson Gould '02
Scott Gould '99
Devin (Yagel) Gouvêa '03



Tyler Froelich '08
Judson Frye '99
Julie Fuentes
Mark Furgurson '96
Kayla Fynaardt '13
Kim & Arlin Fynaardt
Barry Gabay '05
Meredith Gaglio '00

Keven Sandy & Fernando Gowland
John Gozzi '96
Katharine Graham '13
Victoria Grantham '06
Devon Gray '06
Robert Gray
Susan Grayson
Cindy & Vincent Grebas



Melanie Green '08
Jaia Greene '13
Kim & Kevin Greene
Rachel Gregory '06
Max Griffith '06
Emily Grimes '07
Harrison Grinnan '13
Dawn Grois
Erich Grois '04
Brian Gross '99
Madison Gross '04
Afton Grossman '03
Hannah Grove '13
Kay & Frank Grove
Matt Grove '99
Linda & Jim Gruenhagen
Elisabeth & Mark Gruner
Andrew Guidarelli '02
Gina & Mark Guinn
Paula Gulak
Deanna Gulick '10
Dexter Gulick '08
Norris Guncheon '10
Meredith & Bradley Gunter
Reena Shial Gupta '98
Seamus Guy '13
Clare & Tom Haack
Sarah Haack '08
Andy Hagemann '06
Michael Hagemann '07
Lindsey Lane Haggerty '00
Erik Haley '08
Jeff Hall
Stephen Hall '01
Lisa Halle
Sam Halle '10
Carrie & Paul Hamer
Erin Larkin Hamilton '99
Stephanie & Michael Hamilton
Jackie Hamlin '05
Tracy Hamm '00
Charlotte Cerne & Adeeb Hamzey
Rami Hamzey '06
Rena Hamzey '10
Tariq Hamzey '13
Jenny Han '98
Miju Han '06

Joyce & Aslam Handy
Alice Hanes
Alex Hanson '07
Debby & Richard Hanson
Sarah Harding '02
Jenny Harlow '13
Chris Harnain '03
Giles Harnsberger '01
Bridget Ellis Harris '03
Cliffe & Elizabeth Harris
Grace Harris '05
Hannah Harris '07
Marion Harris '03
Christie Harrison '02
Meg & Ronnie Harrison
Ann Hagan Hastings '02
Allen Hatzimanolis '01
Dana & Scott Hawkins
Rashelle Brown Hayes '97
Kevin & Peggy Healy
Kyle Healy '03
Mason Hedgecoth '98
Susan Hefty
Chantal Henry '02
Nathan Hepler '01
Johnnie Hermes '08
Neli Bernal & Juan Hernandez
Sasha Heroy '00
Brandon Herzog '05
Matt Hesser '10
Eric Hetzer '06
Michelle Hicks '97
Mike Hicks '96
Zona Hicks
Bob & Carol Hielt
Austin Higgs '09
Caitlin High '06
Chris Highley '97
Susan Hill '98
Dana Hillebrand '08
Elaine Hillgrove '10
Neil Hines '97
Nikki (Graham) Hittner '97
Tiffany Hixson '02
Jennifer (Hennessey) Hlavka '01
Jillian Silva Hochstetler '99
Sarah Ziegler Hodkinson '01

Melissa (Edwards) Hogarty '03
Jimmy Hoke '04
Holly Blake & Taylor Hollander
Mr. & Mrs. Robert Holliday
George Holmes '96
Margery Albertini & Edward Holten
Amy & Tim Holtz
Gisela Hornberger '03
Marcia Horwitz
Mary Hostenske '02
Luke Hostetter '04
Clark Hou '13
Judy Hou '12
Benjamin Houghton '06
Katie Houston '04
Daniel Howard '04
Thomas Howard '09
Eric Howlett '04
Alice Hsieh '05
T.J. Hsu '96
Sarah Huang '09
Yu-Sung Huang '08
Catherine Huennekens '01
Kendall Huennekens '13
Shannon Huennekens '08
Annie Hulcher '12
Jason Hunter '13
Annie & David Hwang
Mary Carter Hyman
Jennie & Neal Hynson
Karthik Ilakkuvan '09
Tanim Islam '97
Clary Jackson '02
JaMille Jackson '98
Nicole Jackson '13
Christina Jacob '96
Daniela & Christopher Jacobs
Eisha Jain '99
Vinay Jain '97
Maryann James-Daley '00
Purnam Jantrania '10
Swati & Anish Jantrania
Heather Jaros '08
Bryan Jarrell '05
Bob Jenkins
Sarah Jennings '99
Thomas & Nancy Jennings
Tracy Jennings '06
Casey (Hull) Jensen '04
Neelam Jhurani '13
Guoya Li & Yankai Jia
Leon Jia '13
Jillian Johnson '99
Marianne Vermeer & Robert Johnson Jr.
Leslie Taggart Johnson '98

Lisa Johnson
Walt & Ashley Johnson
Zandra Rawlinson & James Johnson
Megan (Highley) Johnston '99
Paul Johnston '97
Brett Jones '05
Lanae Jones '96
Caroline Hart Jonjic '02
Kia Jordan '13
Mitsu & Prajwol Joshi
Therese & Phil Judson
Katie Jurina '04
Jini Kades '03
Kim & Brian Kalten
Brigitte Simo & Paul Kamgaing
Ingrid Kampinga
JoAnne & Joseph Kaperick
Josh Kaplowitz '96
Jason Karnes '00
Emily Kasprzak '12
Ben Keane '97
Nemo Keller '13
Elizabeth Kelley '13
Sharon & Rob Kellis
Katie Kelly '05
Kristina Kelly '12
Paula Kelly
Zoe Kemp '10
Betty Bauman & Thomas Kennedy
Gina & Bill Kennedy
Rae Kennedy '08
Ben Kenzer '10
Emma Kerr '13
Sidney & Evelyn Kessler
Amanda (Grove) Ketterlinus '01
Subhotosh & Eileen Khan
Paymon Khorrami '05
Sami Ki '01
Benjamin Kiesler '07
Tran Kim-Senior '01
Andy Kim '06
Hai-In Kim '07
Jonathan Kim '11
Sharon Kim '10
Yoo & Eddie Kim
Charlene & Bruce King
George King
Chris Kirby
Zena Kirby '10
Parker Kirwan '10
Erin (Kelly) Kitten '06
Nick Kitten '06
Emili Greenway Klammer '96
Leslie & Kurt Knachel
Chris Ko '02



ANNUAL FUND GIFTS

Dylan Kolhoff '10
 Kimberly Head & Barry Koling
 Betsy & Steve Konefal
 Riley Koren '04
 Kendra Kountz '03
 Judith & Dan Kowler
 Brandon Krapf '99
 Patty Kruszewski
 Mamta Darad & Subodh Kumar
 Shravan Kumar '06
 Charlie & Barbara Kump
 Amber Kunkel '08
 Julia Kuno '13
 Roger Kuo '00
 Amy & Jonathan Ladle
 Lucy Yang & Frank Lam
 Stephanie Lam '04
 Erin Lambert '95
 George & Jill Lang
 Kostya Lantsman '03
 Shira Lanyi '05
 Erik Larsen '07
 Penelope Castanos Larsen '09
 Emma Larson '13
 Juanita Lasswell
 Daniel Lautzenheiser '04
 Amy Depczynski Lavelle '98
 Kaitlan Lawrence '09
 Robert Lawrence '07
 Dan Laws '11
 Stephen Laws '07
 Andrew Le '09
 Jennifer Le '07
 Phu Nguyen & Quang Le
 Rachel Leary '06
 Erika & Clinton Leckie
 Daniel Lee '01
 Jack Lee '07
 Kellan Lee '03
 Stacy Lee '02
 Greg Leffert '07
 Danny Leibovic '13
 Jonathan Leibovic '08
 Katie (Moore) Leighton '98
 Barbara Lemont
 Roy Lenn '02
 Heather Lennon '00
 Gina Lenzi '05
 Sada Smith Leonard '98
 Eric Lessels '03
 Carly Levenson '05
 Sarah (Belanger) Levinson '97
 Kristen Simonsen Lewis '03
 Libby & Charles Lewis
 Michael Lewis '13
 Patricia Lewis
 Sheena Lewis '02
 Steven Lewis '02
 Jinhua Liu & Wenguang Li
 Lisa Li '13
 Zuojun Ren & Zuo Li
 Lisa & Malcolm Lickers
 Kimberly Lincoln '06
 Michele & Mark Linder
 Kate Lipper-Garabedian '99
 Catherine Liptak '13
 Diann & Greg Liptak
 Alex Lissenden '01
 Brian Loftis '10
 Nancy & Randy Lohr
 Natalie Lohr '13
 Jessica Lonnes
 Arthur Lord '99
 Michele Lord '97

Cynthia Losen
 Jennifer (Frankovich) Lovett '99
 Rachel Loving
 Cindy Luan '11
 Bess Luebke '04
 Bill & Linda Luebke
 Jessica Lull '13
 Aimee Lutz '04
 Phuc Quan & Thao Luyen
 Larry & Shirley Lynn
 Kareena Balallo Macasaet '01
 Daniel MacPhee '07
 Robin Magee
 Jessica Major '02
 Ashish Makadia '10
 Shahbaz Malik '99
 Julie & John Mallory
 Tim Maness '99
 Julie March '97
 Suzanne & Tom Marcy
 Laura Mooney Markley '03
 Deanna Markowitz '05
 Kathryn Marqueen '12
 Mollie Marr '00
 Christine Marra
 Jeffery & Barbara Marshall
 Lauren Young Marshall '01
 Andrew Marshman '02
 Caroline Wren Martin '09
 Chris & Dave Martin
 David Martin '95
 Pamela Martin
 Shannon Marwitz '11
 Shirley Mascaro
 Kara Mason '13
 Kate Mason '05
 Matt Mason '13
 Elizabeth Masters '98
 Raleigh Matteo '13
 Devon Mattys '01
 Laura & Dave Maxwell
 Lauren Rule Maxwell '96
 Daniel May '08
 Jacob May '10
 Cheryl & Damon Mayo
 Stephanie Saccone & Paul Mayock
 Devin Mays '04
 Travis McCall '10
 Sarah McCalla '09
 Heather McCleery-Hamm '96
 Rab McClure
 Joyce & Rudy McCollum
 Doc McConnell '08
 Joseph McCormick '13
 Miriam McCormick
 Kim Chiarchiaro & Scott McCoy
 Bridie McCulla '03
 James McCulla '06
 Theresa McCulla '00
 Donovan McGill '03
 Matt McGuire
 Carolyn & Dominic McKann
 Mrs. James R. McKenry
 Crystal McLaughlin '99
 Jill & Rob McMillin
 Megan McQuiddy '03
 Travis Meador '97
 Bart & Liz Mebane
 Harrison Mebane '04
 Palmer Mebane '08
 Lin Mel '98
 Letitsa & Salvatore Melton
 Melisse & Keith Menchel
 Sam Menchel '13

Ryan Meng '10
 Sharon Meng
 Barry & Sara Merchant
 Ruth Clemo & Alex Meredith
 Sam Meredith '11
 Laura Merriman '11
 Brent Merritt '05
 Charles Merritt '03
 Maria Michaels '96
 Microsoft Matching Gifts Program
 Dahlia Mignouna '08
 Lisa & Peter Miles
 Edward & Alison Miller
 Emily Miller '98
 Eva Miller '13
 Ian Miller '97
 Joe Miller '97
 Julie & Faron Miller
 Kate Miller '02
 Kelsey Miller '00
 Kirk Millikan '08
 Ross Millikan '05
 Aaron Minnick '13
 Kate Skiba Mishra '99
 Rupa Mishra '99
 Sara Mitchell '11
 David Moffatt '02
 Kiran Moghe '08
 Michael Moliterno '06
 Katie Molver '12
 Trish & Hans Molver
 Karen & Nancy Monks
 Mark & Nancy Monson
 Nakeia Monte '02
 David Mooney '00
 Mike Moore '03
 Sarah Watson Moore '03
 Elizabeth & R. Peter Mooz
 Grace Morgan-Holmes '99
 Laura Ondishko Morgan '98
 Caroline Morris '99
 David Morris
 Natalie Morris '04
 Renee & Steven Morris
 Susan Morris
 Andrew Morton '13
 Michael Morton '99
 Kori Mosley
 Carrie Mowbray '98
 Lynelle & Jim Moyar
 Lincoln & Holly Mueller
 Simha Mummalaneni '06
 Stinson Lindenzweig Mundy '96
 Douglas Munroe '08
 Janet Rodgers & Christus Murphy
 Ryan Murphy '12
 Don Murry '02
 Phyllis & Sheldon Mutchnick
 Saul Mutchnick '04
 Alexander Muth '07
 Bill & Robin Muth
 Emily Muth '00
 Betty & Milton Myers
 Holly Myers '01
 Kathryn & George Michael Myers
 Nitin Nainani '12
 Hark & Lee Namkoong
 Liz Napps '12
 Catherine Neale '02
 Thomas Neale '04
 Mr. and Mrs. Walter L. Nelms
 Matt Nestler '13
 New York Life Giving Campaign
 Erika Parker New '07

Jeremy New '07
 Caroline Newcomb '10
 Chevy Newell '01
 Wayne Ngai '07
 Linda Nguyen '98
 Nhan Nguyen '98
 Catherine Nicholas '04
 Ellen Nicholas '09
 Tommy Nicholas '07
 Casey Nicol '06
 Chris Nixon '01



Robert Norman
 Jennifer Nourse
 Patti & Russell Nunnally
 Meredith Nuttycombe '09
 Laura & Tim O'Brien
 Diane O'Neal '03
 Jason Oh '09
 Stephanie Oliver '08
 Matthew Oreska '03
 Erin Ortiz '06
 McKenzie Osborne '11
 Rebecca Otis '96
 Eric Ott '12
 Alex Pagano '06
 Lindsay Pagano '00
 Ron & Becky Pagano
 Courtney Dickerson Page '01
 Ed Page '96
 Kristina (Monan) Page '96
 Caitlin Paisley '12
 Lisa & Joseph Palen
 Elena Palesis '08
 Lucy Paquette '05
 Ronda & Bob Pararas
 Alan Parker '01
 Chris Parker '06
 Jay Parker '07
 Julie & Danny Parsons
 Lana Parsons '13
 Lauren Parsons '07
 Pamela & Nathan Pate
 Anil & Mana Patel
 Manish Patel '99
 Michael Patrizio '04
 Ashley Seaton Patterson '01
 Emily Farmer Patterson '97

ANNUAL FUND GIFTS

Maryam Patton '10
Alana Paul '00
Margaret & Greg Peters
Rachel Simpson Peters '04
Marc Petrine '13
Robin & Dave Petrine
Charles Petrinovich '04
Al & Irma Pfeffer
Duy Phan '97
Maike Philipsen
Nik Philipsen '10
Audrey Phillips '97
Dave & Elizabeth Phillips
Debbie Tuttle Phillips '02
Jon Phillips '00
Doug & Flori Piccolo
Matt Pickering '13
Rohan Pidaparti '13
Justin Pierce '09
John Piersol '02
Susannah Piersol '09
Trevor Piersol '06
Deborah Nichols & Randy Pinkleton
Natalie Pita '13
Linnea Pittman '10
Marvin & Rebecca Plotkin
Satori Poch '01
Christine & Cary Polk
Ryan Polk '12
Tinsley Pollard
Carla Pool '03
Claire Porte '12
Ryland Potter '00
Lydia Powell '06
Jocelyn Powelson '10
Blake Powers '10
Mei Yeh Powers '98
Stephanie Jellison Powers '01
Johnetta Pressley '99
Tiffany Preston '98
Jim & Teresa Puckett
Elizabeth Pully
Terri Purcell
Ellie Pyle '01
Kimberly Quick '10
Prashanth Rajan '02
Joy A. Rambo
Yuan Rao '06
Jarrell Raper '11
Ann & Brewster Rawls

Margaret Rawls '13
Mariette Raynor
Mehdi Razvi '07
Paul Ream '08
Tom Reams
Melanie & David Reardon
Audrey Redford '08
David Reed '09
Hana Reed
Lynn Foshee Reed & Tim Reed
Robin Reeks '05
Sara Reese '12
David Reilly '06
Ginny (Shorten) Reilly '03
Kara Pond Rey '98
Abigail Rhea '05
Janell Rhee
Tina & Eric Rhoades
Fidelda & Peter Rigby
Christie Riles
Serendipity Zapanta Rinonos '99
Meredith Ritko '09
Margaret & Vincent Roane
Will Robbins '09
Adam Roberts '05
Anthony Roberts '05
Chippy Roberts '09
Hannah Robertson-Forrest '05
Laura Robertson '06
Thomas & Jan Robertson
Joe & Linda Robinson
Leslie Little & Lance Rodgers
Toliver Roebuck '08
Jonas Rogers '13
Ben Rollin '08
Virginia Roper '97
Steve Ross
Anna Marie Rossi
Rick Rothenberg
Kara Branscome Rothman '97
Slava Rovner '99
Heather Rucker '11
Joe Rupp '99
John & Liz Rupp
Matt Ruskan '13
Anthony Russell
Derick Russell '98
Lia Russell '13
Maureen & Frank Russo
Claudia & John Ryan



Mary Ann Ryan
Emily Sacks '13
Stefanie Sacks '07
Ann Chenoweth & Alan Sader
Mary Sader '11
Hans Sahni '04
Aparna Ranjan & Mark Samaroo
Jessica (Merry) Samuels '08
Joey Samuels '08
Shana Sandford '06
Chirag Saraiya '96
Edwin & Anne Savedge
Ross Savedge '99
Eric Sawchak '10
Ashlee Sawyer '05
Kelsey Sawyer '09
Kerry Sawyer '11
Sara Schaefer '96
Emily Schafer '08
Adrianna ScheerCook '10
Eliza Scheibe '12
Liz & Ed Scher
Michelle Ross & Neil Schlusell
Kathryn Schmitz '04
Sean Schultz '08
Niko Schutte '99
Karen & Scott Schwartzkopf
Ayana Scott-Elliston '06
Brad Seagraves '05
Katie Seidel '07
Dana Isaacoff & Raphael Seligmann
Karen Principe Setzer '99
Courtney Severin '02
Carter Severson '02
Paul Shaffer '96
Suzanne Livingston Shaffer '96
Sunit Shah '97
Tasneem & Viqar Shaikh
Rachel Shannon '12
Matthew Shapiro '07
Azaria Shaw '04
Jake Shaw '12
Kerry Sheppard
Katie Sheridan '02
Meredith (Baster) Sherman '99
Jack Sheu '97
Kate Severson Shifflett '97
Chuck & Leslie Shimer
Will Shimer '09
Charlie Shobe '10

Allison Shomaker '12
Anna & Ed Shore
David Shore '12
Anant Shukla '08
Christopher Shuman
Stewart Sibert '04
Monika Siebert
Erica Siegmund '04
Brianne Coughlin Simms '97
Anna Simon '12
Mary Frances & Alexander Simon
Lisa & Will Sims
Daniel Singer '04
Stephanie Byers Skelton '03
Alex Coreth Slocum '02
Ingrid & Duane Slyder
Anne Van Divender Smedley '98
Beverly & Kevin Smeltzer
Carolyn Smith
Janine (Lewis) Smith '99
Julia Smith '04
Kelly Bryan Smith '00
Max Smith
Kaitlyn Smoot '04
David Snead '96
Margel Ernst Snead '00
Sarya Sok '98
Lucy Song '08
Regina Sorbello
Madelaine Spangler '09
Anna Spiers '11
Elizabeth & Guy Spiers
Lucy Sprague '07
Chris Stack '08
Jill Stafflinger '04
Winston Stagg '06
Julia Stanley '13
Victoria Starks '01
Brandy Ellington Steele '97
Karen & Doug Steele
Jamey Stegmaier '99
Cal Stephenson '04
Aliza Sterling '02
Michael Stewart '01
Kristi Stilen-Lare '96
Georgianne Stinnett
Jerry Stone '96
Stephanie Givler Stone '00
Ashley (White) Stoner '01
Greta Stoyko '03
Lindsey Strachan '05
Emily Gorman Stratton '98
Luke Stratton '00
Ellen & Tom Street
Janice Stucke '99
Cathleen & Clinton Studdard
Deepak Subudhi '98
Mary Cabell Sherrod Sulc '96
Andrew Sullivan '11
Mary-Helen & Robert Sullivan
Michele Surat
Sara Surface '12
Elizabeth Surma '11
Joey Surma '09
Susan & Frank Surma
Henry Swanson '13
Mary Scott & Bruce Swanson
Madison Swart '11
Ben Swartz '08
Timothy Swartz '11
Sam Swift '00
Mica Swyers '04
Ryan Taaffe '10
Traci & Paul Taaffe



ANNUAL FUND GIFTS

Cody Talmadge '10
Linda & Tim Talmadge
Scott Tankersley '97
David Tatum '05
Tania Tauer '04
Cathy & David Taylor
Jennifer & Douglas Taylor
Kelsie Taylor '10
Megan Elder Taylor '97
Mike Taylor '06
Sara Taylor '13
Sheridan & Jim Taylor
Daniel Teasley '04
Rita Tembe
Isshin Teshima '07
Christian Tharp '03
The Brink's Company
Kristine (Belford) Therian '01
Abbey Thiabeault '08
Shelly Thiss '03
Ann & Eric Thomas
Grayson Thomas '13
Kaleigh Thomas '13
Phoebe Thomas
Cynthia & Lonnie Thompson
Jordan Thompson '12
Bailey Thomson '06
Brenda Thornton
Kristen Thorson '00
Jennifer (Augst) Throm '01
Angela & Calvin Thweatt
Greg Tito '10
Alina Todor '06
Meagan Toiaivao '05
Emily Tombes '06
Gretchen & Jonathan Tombes
Clara Shea Totten '05
Melissa Towsey '98
Khiem Tran '06
Ben Treanor '00
Darcie & John Trexler

Garrett Urban '02
Gina & Larry Urban
Sarah Uzel '07
Mikey Valacer '13
Nick Valerie '05
Karen & Douglas Van Dyke
Chelsea Van Manen '05
Colin Van Oostern '96
Tobin Van Oostern '06
Flora Vassar '07
Jennifer Wampler & John Vassar
Virginia Vassar '06
Ritchie Vaughan '05
Suzanne Vaughan '08
Elizabeth Vermeer
Caroline Vines '09
Carla & Willie Viray
Joey Viray '13
Michael Viray '11
Kristen & Peter Vithoulkas
Christian Vivadelli '12
John & Stephany Vivadelli
Shannon Vivier
Hiba Vohra '12
Katy Vollum '12
Susan & Rob Vollum
Karl von Klein
Judy Thomas & Scott Vrana
Linda & Bryan Wachter
Ginny Hill Wagg '96
Daniel Wagner '12
Hillary Rollins Waldron '98
Sarah Walk '03
Jason Walke '04
April & Carlton Walker
Kristen Walker '06
Larry Walker '13
Mark Walker '99
Lauren Wall '02
Eva & Archie Wallace
Stefanie Wallace '02

Rusty Waymack '99
Jillian Weakland '11
Jessica Schumann Weaver '00
Ryan Webb
Will Weber '09
Megan Partridge Wehler '03



Annie Weidhaas '12
Lee & Gary Weidhaas
David Wein '00
Jeanette Weinberg '03
Amy Weiss '03
Grey Weissend '13
Stephanie Welles
Kristina & Bruce Wenger
Jon Wergin '06
Kendra Wergin '03
Rose Werner '10
Aaron Wessells '00
Debra & Michael West
Anne & John Westrick
Jane Westrick '05
Linda Westrick '04
Heather Wetzel '02
Jenny (Wooton) Wheeler '99
Gray Whisnant '13
Alethea White-Previs '96
Brandi Dickinson White '01
Michael White

Jackson Williams '05
Lisa Williams
Mirna & Wes Williams
Julie & Bradford Wilmarth
Sam Wilmoth '05
Allie Cate Wilson '06
Chris Wilson '99
Michael Wilson '96
Pilar & David Wilson
Scott Wilson '02
Meris Hulcher Wire '02
Katy Wischow '98
Catherine Wise '11
Jake Wise '02
Maddie Withrow '13
Tyler Withrow '10
Dale Wolf '11
Misha Gulak Wolfe '95
Susan & Gene Wolski
Natalie Wong '10
Kathleen & Micah Wood
Henry Woodburn '11
Deborah & Arthur Woodward
Emily Wright '13
Tim Wright '96
Ge Song & Andy Wu
Joanna Wu '07
Kevin Wu '12
Philip Wyatt '12
Sherri & Phil Wyatt
Zhen Zhong & Lixin Xue
Denise & Craig Yagel
Delia Yanes
Dorothy Yang '04
Danny Yates '09
Johnny Mac Yates '13
Catriona & Andrew Yeudall
Patrick Young '06
Robert Young '03
Virginia Young '10
Kara Zwier Yu '97



Elissa Trieu '10
Amol Tripathi '99
Priti Trivedi '98
Kelsey Trom '04
Alexander Tuck '02
Irene Frenzt & Clint Turbeville
Amber Kennedy & Terry Turner
Jasmine Turner '08
Jan & Al Tusing
Barbara Tuttle
Serena Holmes Twine '98
David Tyndall '98
Andrew Tynes '13
Tadao Uchisawa
Sam Ulmschneider '02
Universal Leaf Foundation

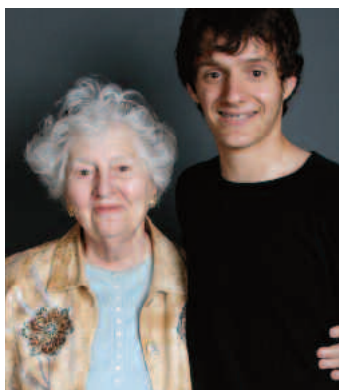

Alison Walter '08
Brian Walter '13
Jonathan Walter '13
Jessica Walters '06
Kelley Walton '06
Eileen Wang '12
Reiyao Zhu & Cheng Wang
Wen Shao & Xiaodan Wang
Trudy & Martin Waranch
Jeb Ware '02
Rob Ware '96
Sara Warren '05
Alexis (Wallen) Wasserman '99
Amanda Watson '09
Sally & Frank Watson
Emily Wauford '05



Alison Whitehead '04
Andrew Whitehead '98
Kate Whitehead '01
Sandy & John Whitehead
Joy Whitehurst '11
Bradley Wical '02
Christie Stewart Wical '02
Rachel (Ball) Wicks '01
Eric Wilborn '96
Michael Wilburn '07
Catherine Wilck
Alexandra Wiles '08
John & Susan Wilkes
Hank Wilkinson '05
Amanda Gray Williams '01
Free Williams '98



Julia Zamecnik '07
Jessica Zappia '03
Rina & Ilya Zavelsky
Kathryn Zedler '04
Min Zhang
Suhuan Wang & Wei Zhang
Shuhui Wang & Tianyi Zhang
Sam Zhao '04
Sarah Zhao '12
Julie Wang & Jun Zhou
Angela Zhu '06
John Ziegler '13
Karl Zweerink
John Zwier '01
Bradley Zykoski '13
Anonymous

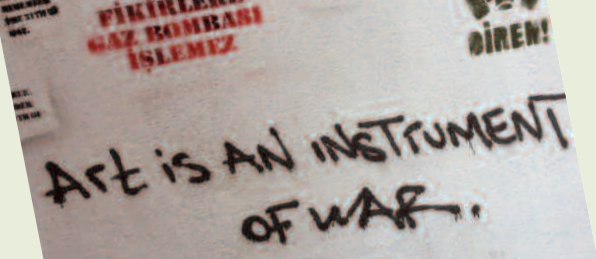

BERLIN :: DAY THREE

Propaganda vs Graffiti

The second half of the day was spent at the incredibly powerful Topography of Terror museum. Built on the site of the destroyed Gestapo building, this museum looks at the rise of Hitler's 'Third Reich' with detailed accounts and primary documentation of the major events leading up to and following his ascension to power. I was particularly interested in the propaganda posters used to influence and control the German people.

One piece stands out in my mind. It deals with the Nazi-propagated idea of 'racial doctrine' by contrasting healthy, 'racially pure' Germans with those who are sick and disabled that 'act as a financial burden on society.' There were many, many more examples in this exhibit, and I found myself struggling to process the horror of it all. What was constant throughout the day was the clear power that visual imagery can have in shaping people's ideas and opinions, for good or for evil.



VENICE :: DAY TWO

Arsenale at the Biennale



While visiting the Venice Biennale, we stumbled upon a special exhibition of Ai Weiwei's work. He's one of my favorite contemporary Chinese artists... One constant in his work is... criticism of the Chinese government. His dissident voice has resulted in the bulldozing of his studio, (which he claimed was his greatest work), a beating by police resulting in an extended hospital stay, and his arrest. This satellite exhibition deals with his incarceration... The church [where the exhibit is held] is filled with six minimalist boxes made of steel arranged in two rows. Upon closer inspection, each box has a small door, about half the normal size and some small windows to gaze into. As you peer in, the interior tells the unfortunate details of his imprisonment using what appears to be highly realistic ceramic sculpture.

Jeff Hall Travelogue for Taylor Teaching Award

"Coach" Jeff Hall, who has taught art at the Governor's School since 2007, was the first recipient of the newly-created Patricia E. Taylor Teaching Award for International Experiences—the Taylor Teaching Award.

The award allows a Maggie Walker teacher to design and embark on a summer international travel experience that will have a direct impact upon his or her classroom instruction.

Coach Hall adopted as his essential question "What was the political role of art in the past and in our current globalized society?" and his search for the answers took him to Berlin, Venice, and Istanbul.

Coach Hall kept a live, online travel journal of his experiences at www.travelncoach.com. Here are some excerpts.



"Thanks again to the Governor's School Foundation for this amazing opportunity!"

Visit Coach Hall's blog at www.travelncoach.com

VENICE :: DAY FIVE

Giardini at the Biennale

The Giardini section is my favorite part of the Venice Biennale. I like how the artwork is divided into pavilions based on various nationalities. The short pause of walking through the gardens from building to building allows you to reflect momentarily on what you have seen before having to move on to the next "course" if you will. This is in stark contrast to the amazing, but somewhat overwhelming, "endless buffet" of art in the Arsenale. One would think that this national focus would promote competitiveness or discord, but instead the event has a healthy sense of unity in coming together every two years for over 100 years to celebrate art, architecture, music and dance.



ISTANBUL :: DAY ONE

Arrival



I had naively imagined that when the call to prayer happened, that everything would stop dramatically. In my mind, I now see the call to prayer much like church bells ringing. When the call to pray happens, the faithful go to pray and everything else keeps on going. I had imagined the area around the Blue Mosque and Hagia Sophia to be solemn, like around St. Peter's in Rome. Instead, it felt a bit like a celebration, with a huge fountain that changes colors, hundreds of people taking pictures and getting snacks from vendors—restaurants, shops, and families just having a good time. It was so alive.



ISTANBUL :: DAY THREE

Last day in Istanbul

We started at the Topkapi palace and had an amazing time there. It was wonderful to be immersed in the Ottoman culture and the history of the Ottoman culture and the sultans. We got to check out the Grand Bazaar and the Spice Bazaar which was just sensory overload...I think for me the highlight of the day—surprise, surprise—was coming to Istanbul Modern and seeing the amazing artwork that they had on display. They had a wonderful exhibit of Turkish artists, past and present, going from the start of the republic all the way up to contemporary times—and how it has changed, and how the relationship of the government and the artists has evolved over time...What an amazing trip it's been! I've learned so much to bring back to my students for next year.



Annual Fund Gifts from Alumni Classes

Governor's School Alumni supported their alma mater in 2012-13 by donating over \$59,000 to the Annual Fund Campaign, giving at an impressive 42% participation level.

Annual Fund Alumni Giving

Five-Year Total: \$201,000

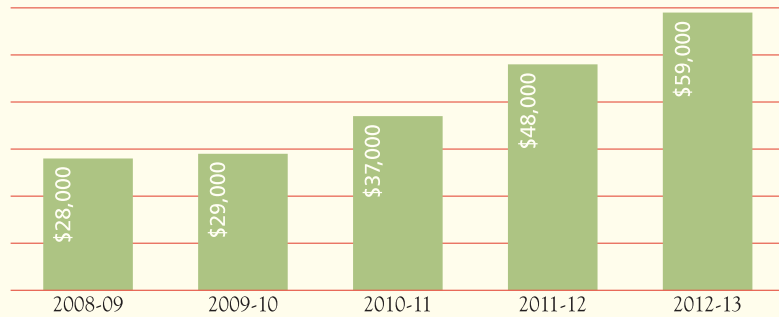

1995 31%

Contributors: 20
Amount: \$1,680
Class Agents:
Andra Gillespie
Steve Bryant

Donors

Susan J. Brown
Michelle (Harvey) Caldwell
Matthew Carter
Sabrina Chan
Ya-Bing Chu
Doverly Wilhelm Davis
Matthew Davis
Daniel Diep
Avin Dwivedy
Sam Easterling
Brannen Edge
Andra Gillespie
Erin Lambert
David Martin
Joe Masters
Jessica (Wheal) Miles
Ami Trivedi Sethi
Ashante Smith
Debby Wolff Wiston
Misha Gulak Wolfe

1996 42%

Contributors: 59
Amount: \$4,483
Class Agents:
Crystal Barlow Davidson
Tim Wright

Donors

Shephali Patel Agrawal
Neil Amin
George Ashton
Melissa Anderson Ballif
Miranda Baugh
Christina Beck
Nikea Bland
Adele Roach Caputo
Jessica Fei Mei Chan
Joel Charboneau

Megan Johnson Cox
Rachel (Dippold) Cruz
Crystal Barlow Davidson
Serra Turgay De Arment
Eric Dunham
Jessica (Edwards) Escobedo
Theresa Evans-Nguyen
Timothy Foerster
Charlie Frick
Mark Furgurson
Hunter Glass
Amanda Goad
John Gozzi
Mike Hicks
George Holmes
T.J. Hsu
Christina Jacob
Lanae Jones
Josh Kaplowitz
Emili Greenway Klammer
Lauren Rule Maxwell
Heather McCleery-Hamm
Maria Michaels
Jenny Dale Miller
Nathan Miller
Stinson Lindenzweig Mundy
Stacie Naumann
Rebecca Otis
Ed Page
Kristina (Monan) Page
Chirag Saraiya
Sara Schaefer
Paul Shaffer
Suzanne Livingston Shaffer
Mona Shah
David Snead
Tammy Spring
Kristi Stilen-Lare
Jerry Stone
Mary Cabell Sherrod Sulc
Savitri Vilassakdanont Tu
Colin Van Ostern
Ginny Hill Wagg
Rob Ware

Alethea White-Previs
Eric Wilborn
Michael Wilson
Sarah Workman
Tim Wright

1997 46%

Contributors: 62
Amount: \$5,965
Class Agents:
Rashelle Hayes
Sarah (Belanger) Levinson
Ian Miller
Anthony Pellicane

Donors

Candice Major Addison
Sarah Amesbury
Alicia Bennett Amos
Ellen Sniffin Barrett
Kendra Beach
Carrie Bullock Ben-Yisrael
Sara Toombs Berger
Melissa Bethel
Hem Bhardwaj
Tameka (Young) Blessett
Jennifer Pfeffer Bryan
Ben Burkhardt
Jack Christian
Yonina Creditor
Calvin Dalton
Josh Easter
Chevie Edwards
Lyle Elder
Jason Fenchuk
Rich Friedberg
Allison Turner Garrison
Nikki Oakley Glass
Rashelle Brown Hayes
Michelle Hicks
David Hiatt
Chris Highley
Neil Hines
Nikki (Graham) Hittner
Katie Edwards Houston
Tanim Islam
Vinay Jain
Paul Johnston
Ben Keane
Sarah (Belanger) Levinson
Patrick Liu
Michele Lord
Julie March
Matt Marolla
Travis Meador
Ian Miller
Joe Miller
Martin Nguyen
Emily Farmer Patterson
Anthony Pellicane
Duy Phan
Audrey Phillips
Virginia Roper
Kara Branscome Rothman
Dana Rudys
Christopher Seaton
Jack Sheu
Kate Severson Shifflett
Brienne Coughlin Simms
Brandy Ellington Steele
Jesse Sterling
Scott Tankersley
Mark Taylor
Megan Elder Taylor
Dana Wallace
Rebecca Bremer Wright
Kara Zwier Yu
Anonymous

1998 53%

Contributors: 60
Amount: \$4,784
Class Agents:
Christian McMurray
Adam Moore

Donors

Mohammad Alavi
Benjamin Angle
Fran Bigman
Dan Brooking
Katie Davis Brooks
Christopher Burton
Kristine Canguesta
Anne Carpenter
Dana Cash
Tiffanie Chan
Norma Havens Chicas
Donnie Coleman
Chrissy Creery
Carla Schmidt Davenport
Clay Davis
Rebekah Dohogne
Christopher Farrell
Melanie Forbes Goins
Matt Goldman
Reena Shial Gupta
Jonathan Ha
Jenny Han
Mason Hedgecoth
Susan Hill
David Holland
JaMille Jackson
Leslie Taggart Johnson
Sana Khalid
Daniil Kleyman
Amy Depcrynski Lavelle
Katie (Moore) Leighton
Sada Smith Leonard
Elizabeth Masters
Christian McMurray
Lin Mel
Emily Miller
Adam Moore
Laura Ondishko Morgan





Carrie Mowbray
Linda Nguyen
Nhan Nguyen
Mei Yeh Powers
Tiffany Preston
Kara Pond Rey
Derick Russell
Stephanie Wester Shanahan
Anne Van Divender Smedley
Sarya Sok
Emily Gorman Stratton
Deepak Subudhi
Melissa Towsey
Priti Trivedi
Serena Holmes Twine
David Tyndall
Hillary Rollins Waldron
Andrew Whitehead
Dawn Bell Williams
Free Williams
Katy Wischow
Anonymous

1999 69%

Contributors: 80
Amount: \$6,872
Class Agents:
Chris Joseph
Bryce Lyle

Donors

Jessie Abbate
Myra Andrews
Randolph Ashton
LaQueta Norris Barnes
Ryan Best
Tessa Holmes Bowers
Nick Carter
Allison Packer Chiancone
Melissa Harrison Chouinard
James Coleman
Josh Covington
Meghan Estes Dexter
Brian Dunham
Chris Eads
Chad Ellis
Jarman Fagalde
Arrus Farmer
Chris Fields-Johnson
Joanna Ewbank Finnigan
Ryan Fitzpatrick
Judson Frye
Nathaniel Givens

Scott Gould
Brian Gross
Matt Grove
Erin Larkin Hamilton
Jillian Silva Hochstetler
Max Hodal
Michael Huang
Eisha Jain
Sarah Jennings
Jillian Johnson
Megan (Highley) Johnston
Chris Joseph
Brandon Krapf
Emily Lillywhite
Kate Lipper-Garabedian
Arthur Lord
Jennifer (Frankovich) Lovett
Kim Lucas
Bryce Lyle
Ru-hong Ma
Shahbaz Malik
Tim Maness
Crystal McLaughlin
Kate Skiba Mishra
Rupa Mishra
Grace Morgan-Holmes
Caroline Morris
Michael Morton
Manish Patel
Johnetta Pressley
Dipti Ramnarain
Serendipity Zapanta Rinonos
Leo Rohr
Slava Rovner
Joe Rupp



Carla Insley Ryan
Evelyn (Chiao) Sarnes
Ross Savedge
Niko Schutte
Karen Principe Setzer
Catherine Shaw
Meredith (Baster) Sherman
Janine (Lewis) Smith
Chris Somerville
Jamey Stegmaier
Christopher Steidel
Janice Stucke
Jesse Sultz
Amol Tripathi
Amy Rector Verrelli
Mark Walker
Alexis (Wallen) Wasserman
Rusty Waymack
William West
Lucy Jewett Wheatley
Jenny (Wooton) Wheeler
Chris Wilson
Jennifer Friedman Young

2000 46%

Contributors: 59
Amount: \$4,034
Class Agent:
Renée Petrina

Donors

Keysha Ahmad
Brittany Averette
Emily Hulburt Baker
Taylor Beall
Katy Beisheim
Frankie (Keller) Berger
Abram Burk
Loren Bushkar
Ginny McMillan Byrne
Ricky Carew
Melissa Beck Carroll
Nate Carroll
Sam Carter
Matt Cipolla
David Clark
Laura Clark
Megan Lasswell Cohen
Jesse Cottrell
Madeleine deBlois
Elana DeLozier
Kate DiPasquale
Jennifer Dunkum Dowler
Marcy Frazho

Meredith Gaglio
Lindsey Lane Haggerty
Tracy Hamm
Courtney Hammond
Sasha Heroy
Maryann James-Daley
Jessica Jones
Jason Karnes
Roger Kuo
Kerin Lanyi
Heather Lennon
Mollie Marr
Theresa McCulla
Kelsey Miller
David Mooney
Emily Muth
Lindsay Pagano
Nina Patel
Alana Paul
Renée Petrina
Jon Phillips
Ryland Potter
Susannah Powell
James Rotchford

Connie (Kalita) Burstein
Lisa Casey
Lauren Comet
Brent Cotman
Sid Dante
Jeremy Davis
Joy Rosenthal Demain
Catherine Easterling
Sarah Gaertner Ellison
Sean Feeley
Lacy Ferrell
Melissa Fine
Kevin Fogg
Grace (Glaze) Freeze
Grant Garber
Stephen Hall
Giles Harnsberger
Allen Hatzimanolis
Nathan Hepler
Jennifer (Hennessey) Hlavka
Sarah Ziegler Hodkinson
Ashley Holmes
Catherine Huennekens
Amanda (Grove) Ketterlinus



Alex Rothenberg
Kelly Bryan Smith
Margel Ernst Snead
Emily Stegmaier
Stephanie Givler Stone
Luke Stratton
Sam Swift
Kristen Thorson
Ben Treanor
Jessica Schumann Weaver
David Wein
Aaron Wessells

Sami Ki
Tran Kim-Senior
Joanna Desmond Layne
Daniel Lee
Rebecca Lessem
Alex Lissenden
Kareena Balallo Macasaet
Lauren Young Marshall
Devon Mattys
Alex Messmer
Ian Millikan
Jonathan Murphy
Holly Myers
Chevy Newell
Chris Nixon
Courtney Dickerson Page
Alan Parker
Ashley Seaton Patterson
Satori Poch
Stephanie Jellison Powers
Ellie Pyle
Elizabeth (Smith) Remorenko
Nicki Baran Shepard
Sakeena Siddiqi
Victoria Starks
Michael Stewart
Ashley (White) Stoner
Kristine (Belford) Therian

2001 45%

Contributors: 65
Amount: \$4,795
Class Agents:
Joanna Desmond Layne
Brian Wohler

Donors

Aujang Abadi
Faith Alejandro
Jaime Toiaivao Alley
Melissa Thiessen Ayers
Will Barksdale
Cassandra Bradby

ANNUAL FUND GIFTS FROM ALUMNI CLASSES

Jennifer (Augst) Throm
Brandi Dickinson White
Kate Whitehead
Rachel (Ball) Wicks
Amanda Gray Williams
Brian Wohler
John Zwier

2002 **47%**

Contributors: 69
Amount: \$5,873
Class Agents:
Philip O'Brien
Aliza Sterling

Donors

Susannah Anderson
Jasmine Beatty
Michele Gilbert Brooking
Stephanie (Johnson) Burr
Andrew Carroll
Luther Caudle III
Cliff Chambliss
Victoria Chiou
William Chiu
Jonathan Dail
Rachael Deane
Nick Donohue
Alan Eckert
Greg Faust
Kerrie Foy
Matthew Franz
Megan Mitchem Gaspar
Joel Gill
Anderson Gould
Andrew Guidarelli
Sarah Harding

Christie Harrison
Ann Hagan Hastings
Chantal Henry
Tiffany Hixson
Mary Hostenske
Shan Huangfu
Clary Jackson
Caroline Hart Jonjic
Alex Karjavine
Chris Ko
Stacy Lee
Roy Lenn
Sheena Lewis
Steven Lewis
Jessica Major
Andrew Marshman
Kate Miller
David Moffatt
Nakeia Monte
Don Murry
Allison Muth
Catherine Neale
Brian Noel
Philip O'Brien
Debbie Tuttle Phillips
John Piersol
Prashanth Rajan
Courtney Severin
Carter Severson
Katie Sheridan
Alex Coreth Slocum
Adam Snodgrass
Aliza Sterling
Alexander Tuck
Jeananne Turner
Sam Ulmschneider
Garrett Urban
Lauren Wall



Stefanie Wallace
Jeb Ware
Jeremy Weiner
Heather Wetzel
Bradley Wical
Christie Stewart Wical
Scott Wilson
Meris Hulcher Wire
Jake Wise
Sarah Vannoy Witthoeft

2003 **50%**

Contributors: 62
Amount: \$2,486
Class Agent:
Tyndall Ellis

Donors

Rom Alejandro
Monique Allen
Honeylyn Tiedemann Armstrong

Aaron Blake
Anne Bowman
Stephanie Petrina Boyce
Andrea Buono
Jonathan Charlesworth
David Chiao
Jessica Compton
Karen Davis
John Dolci
Ben Easter
Sarah Eckman
Tyndall Ellis
Scott Ende
Elspeth England
Steven Foy
Helen Graham Franck
Hannah (Askin) Franz
Devin (Yagel) Gouvêa
Afton Grossman
Chris Harnain
Bridget Ellis Harris
Marion Harris

Ashley Hawkins
Kyle Healy
Melissa (Edwards) Hogarty
Gisela Hornberger
Jini Kades
John Kennedy
Kendra Kountz
Mala Kumar
Kostya Lantsman
Kellan Lee
Eric Lessels
Kristen Simonsen Lewis
Laura Mooney Markley
Bridie McCulla
Donovan McGill
Megan McQuiddy
Charles Merritt
Mike Moore
Sarah Watson Moore
James Myers
Diane O'Neal
Matthew Oreska
Carla Pool
Michael Reed
Ginny (Shorten) Reilly
Stephanie Byers Skelton
Greta Stoyko
Christian Tharp
Shelly Thiss
Sarah Walk
Megan Partridge Wehler
Jeanette Weinberg
Amy Weiss
Kendra Wergin
Robert Young
Jessica Zappia
Anonymous



2004 53%

Contributors: 77
 Amount: \$5,027
 Class Agents:
 Pete Goergen
 Catherine Nicholas
 Mica Swyers

Donors

Kathryn Allen
 Audrey Anderson
 Mary Dance Berry
 Allen Bristow
 Elena Broaddus
 Anna Carew
 Christin Chambers
 Christina Chern
 Matthew Comet
 Steven Crowe
 Amy Dail
 Kevin Davis
 Reed Debaets
 Meredith deBlois
 Lyric Doshi
 Wren Elhai
 Matt Elliott
 Esther Erb
 Greg Ericksen
 Scott Feeley
 Thomas Fortuna
 Brian Glover
 Kelly Glynn
 Pete Goergen
 Stephen Goldberg
 Erich Grois
 Madison Gross
 Jimmy Hoke
 Luke Hostetter
 Katie Houston
 Daniel Howard
 Eric Howlett
 Casey (Hull) Jensen
 Ashley Joost
 Katie Jurina
 Jesse King
 Riley Koren
 Stephanie Lam
 Daniel Lautzenheiser
 Nisha Ligon
 Bess Luebke
 Aimee Lutz
 Devin Mays
 Harrison Mebane
 Mrinal Menon
 Natalie Morris
 Saul Mutchnick
 Thomas Neale
 Catherine Nicholas
 Michael Patrizio
 Rachel Simpson Peters
 Charles Petrinovich
 Brandon Pierce
 Neel Rai
 Hans Sahni
 Kathryn Schmitz
 Amar Shah
 Azaria Shaw
 Alex Sherwood
 Stewart Sibert
 Erica Siegmund
 Daniel Singer
 Julia Smith
 Kaitlyn Smoot

Jill Stafflinger
 Andrew Stegmaier
 Cal Stephenson
 Mica Swyers
 Tania Tauer
 Daniel Teasley
 Kelsey Trom
 Jason Walke
 Linda Westrick
 Alison Whitehead
 Dorothy Yang
 Kathryn Zedler
 Sam Zhao

2005 45%

Contributors: 64
 Amount: \$2,772
 Class Agents:
 Megan Field
 Luke Gill
 Ross Millikan
 Sam Wilmoth

Donors

Joe Addison
 Lauren (Milliron) Aepli
 Kasey Walker Althoff
 Sarah Beck-Berman
 Doug Becker
 Chris Boswell
 Christopher Burks
 Jessica Burris
 Cory Caldwell
 David Calvert
 Molly Campbell
 Phoebe Chan
 Chase Corvin
 Harsha Dante
 Cori Dransfield
 Sara El-Shall
 Megan Field
 Rachel Ford
 Barry Gabay
 Luke Gill
 Sarah Courtney Glenn
 David Goode
 Jake Gunst
 Jackie Hamlin
 Grace Harris
 Brandon Herzog
 Ted Hixson
 Alice Hsieh
 Bryan Jarrell
 Brett Jones
 Katie Kelly
 Paymon Khorrami
 Shira Lanyi
 Gina Lenzi
 Carly Levenson
 Deanna Markowitz
 Kate Mason
 Nathan Melenbrink
 Brent Merritt
 Ross Millikan
 Lucy Paquette
 Robin Reeks
 Abigail Rhea
 Adam Roberts
 Anthony Roberts
 Hannah Robertson-Forrest
 Ashlee Sawyer
 Brad Seagraves
 Kelly (Zahalka) Storrs

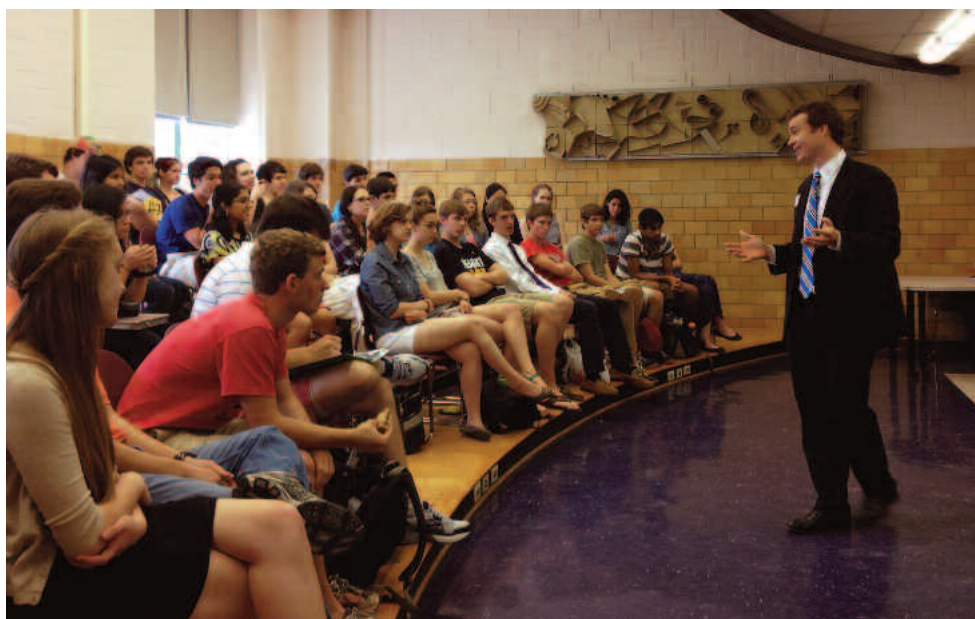

Lindsey Strachan
 Dale Swartz
 David Tatum
 Scott Terry
 Meagan Toiaivao
 Clara Shea Totten
 Nick Valerie
 Chelsea Van Manen
 Ritchie Vaughan
 Sara Warren
 Emily Wauford
 Jane Westrick
 Hank Wilkinson
 Jackson Williams
 Sam Wilmoth

2006 49%

Contributors: 69
 Amount: \$2,474
 Class Agents:
 Erin Ortiz
 Bailey Thomson

Donors

Sarah Alderson
 Michael Althoff
 Rebecca Bandy
 Chris Beall
 Sam Blankenship

Lisa Bowman
 Elise Canup
 Xan Caperton
 Cristina Ortiz Carapezza
 Lauren Catlett
 Jenny Cobb
 Quintin Costin
 Gregg Cothran
 Caitlin Cummings
 Emory Dabney
 Sam DeAlto
 Kate Dydak
 Rachel Easter
 Cary Eggleston
 Jonathan Giuffrida
 Victoria Grantham
 Devon Gray
 Rachel Gregory
 Max Griffith
 Andy Hagemann
 Rami Hamzey
 Miju Han
 Eric Hetzer
 Caitlin High
 Benjamin Houghton
 Tracy Jennings
 Andy Kim
 Erin (Kelly) Kitten
 Nick Kitten
 Shravan Kumar

Rachel Leary
 Kimberly Lincoln
 James McCulla
 Michael Moliterno
 Matt Morrison
 Simha Mummalaneni
 Casey Nicol
 Erin Ortiz
 Alex Pagano
 Chris Parker
 Trevor Piersol
 Lydia Powell
 Yuan Rao
 David Reilly
 Laura Robertson
 Michael Rohman
 Shana Sandford
 Rachel Savoy
 Ayana Scott-Elliston
 Winston Staggs
 Mike Taylor
 Bailey Thomson
 Alina Todor
 Emily Tombes
 Khiem Tran
 Tobin Van Ostern
 Virginia Vassar
 Kristen Walker
 Jessica Walters
 Kelley Walton
 Jon Wergin
 Allie Cate Wilson
 Patrick Young
 Angela Zhu

2007 41%

Contributors: 60
 Amount: \$1,670
 Class Agents:
 Nick Eilerson
 Wayne Ngai

Donors

Joey Accordino
 Annalisa Adams
 Evan Adams
 Keana Austin
 Lee Katherine Ayer



Joshua Bennett
Jason Bodman
Carrie Boyle
Ben Bronner
Ashley Brown
Kathryn Brown
Matt Bugbee
Marlena Lynn Cantor
Alexandra Chiou
Patrick Clapp
Liz Davidson
Stephanie Deichman
Alexandra Dimitri

Flora Vassar
Michael Wilburn
Kelly Wolenberg
Joanna Wu
Julia Zamecnik

2008 **34%**

Contributors: 57
Amount: \$1,405
Class Agents:
Dana Hillebrand
Jasmine Turner



Nick Eilerson
Molly Farrar
Caitlin Field
Sarah Friend
David Giancaspro
Cameron Glenn
Emily Grimes
Michael Hagemann
Alex Hanson
Hannah Harris
Amit Jain
Benjamin Kiesler
Hai-In Kim
Erik Larsen
Robert Lawrence
Stephen Laws
Jennifer Le
Jack Lee
Greg Leffert
Daniel MacPhee
Betsy Melenbrink
Alexander Muth
Erika Parker New
Jeremy New
Wayne Ngai
Tommy Nicholas
Jay Parker
Jay Parrish
Lauren Parsons
Mehdi Razvi
Stefanie Sacks
David Sawchak
Katie Seidel
Matthew Shapiro
Lucy Sprague
Isshin Teshima
Sarah Uzel

Donors

Steven Bailey
Melissa Bearden
Sarah Bradshaw
Andrew Burks
Nora Byrd
Derek Chi
Bernice Chu
Sarah Culbertson
Natalie Davis
Sean Faltermeier
Scott Fincham
Tom Fisher
Tyler Froelich
Justin Geldzahler
Michael Giuffrida
Andy Goodfellow
Melanie Green
Dexter Gulick
Sarah Haack
Erik Haley
Johnnie Hermes
Dana Hillebrand
Garrett Howe
Yu-Sung Huang
Shannon Huennekens
Heather Jaros
Nathan Kendler
Rae Kennedy
Amber Kunkel
Jonathan Leibovic
Daniel May
Doc McConnell
Palmer Mebane
Dahlia Mignouna
Kirk Millikan

Kiran Moghe
Douglas Munroe
Stephanie Oliver
Elena Palesis
Jordan Pridgen
Paul Ream
Audrey Redford
Toliver Roebuck
Ben Rollin
Jessica (Merry) Samuels
Joey Samuels
Emily Schafer
Sean Schultz
Anant Shukla
Lucy Song
Chris Stack
Ben Swartz
Abbey Thiabeault
Jasmine Turner
Suzanne Vaughan
Alison Walter
Alexandra Wiles

2009 **23%**

Contributors: 39
Amount: \$675
Class Agents:
Molly Cook
Karthik Ilakkuvan
Caroline Vines

Donors

Kameron Adams
Lloyd Blake
Bain Bronner
Jerry Carlson
Scott Clark
Kasia Clarke
Molly Cook
Alex Corvin
Frances Davenport
Noah Downs
Leaf Elhai
Kathryn Garrahan
Deirdre Gill
Austin Higgs
Thomas Howard
Sarah Huang
Karthik Ilakkuvan
Penelope Castanos Larsen
Kaitlan Lawrence
Andrew Le
Caroline Wren Martin
Sarah McCalla
Ellen Nicholas
Meredith Nuttycombe
Jason Oh
Justin Pierce
Susannah Piersol
David Reed
Meredith Ritko
Will Robbins
Chippy Roberts
Kelsey Sawyer
Will Shimer
Madelaine Spangler
Joey Surma
Caroline Vines
Amanda Watson
Will Weber
Danny Yates

2010 **35%**

Contributors: 56
Amount: \$1,144
Class Agents:
Susan Ballentine
Drew Fallen
Jocelyn Powelson
Eric Sawchak
Ryan Taaffe

Donors

Mario Accordino
Alex Aldridge
Sarah Angelo
Brendan Auman
Susan Ballentine
Meredith Bearden
Chaitanya Bhav
James Billard
Emily Bird
Wesley Bland
Staige Davis
Drew Fallen
Will Farmer
Hennessy Fraher
Tyler Gibson
Matt Gill
Walter Goethel
Laura Goodfellow
Deanna Gulick
Norris Guncheon
Sam Halle
Rena Hamzey
Matt Hesser
Elaine Hillgrove
Purnam Jantrania
Zoe Kemp
Ben Kenzer
Sharon Kim
Zena Kirby

Parker Kirwan
Dylan Kolhoff
Brian Loftis
Ashish Makadia
Jacob May
Travis McCall
Ryan Meng
Caroline Newcomb
Maryam Patton
Nik Philipsen
Linnea Pittman
Jocelyn Powelson
Blake Powers
Kimberly Quick
Eric Sawchak
Adrianna ScheerCook
Charlie Shobe
Ryan Taaffe
Cody Talmadge
Kelsie Taylor
Greg Tito
Elissa Trieu
Rose Werner
Tyler Withrow
Natalie Wong
Virginia Young
Anonymous

2011 **18%**

Contributors: 32
Amount: \$683
Class Agents:
Cindy Luan
Dale Wolf

Donors

Brooke Andrews
Olivia Baumann
Benjamin Blake
Marc Breidenbaugh
Sarah Clifton



ANNUAL FUND GIFTS FROM ALUMNI CLASSES



Sarah Davidson
Teresa Dula
Grace Gardiner
Jonathan Kim
Dan Laws
Maddie Lowman
Cindy Luan
Shannon Marwitz
Sam Meredith
Laura Merriman
Sara Mitchell
McKenzie Osborne
Jarrell Raper
Heather Rucker
Mary Sader
Kerry Sawyer
Anna Spiers
Andrew Sullivan
Elizabeth Surma
Madison Swart
Timothy Swartz
Michael Viray
Jillian Weakland
Joy Whitehurst
Catherine Wise
Dale Wolf
Henry Woodburn

2012 **27%**

Contributors: 48
Amount: \$968
Class Agents:
Dylan Fauss
Eric Ott

Donors

Drew Anderson
Ross Anderson
Lindsay Ardiff
Elizabeth Ballou
Ian Baxter
Jacob Bradshaw
Lindsey Brown
Bethany Bruno
Daniel Burruss
Cherie Chung
Michael Conte
Caroline Creasey
Michael Drash

Dylan Fauss
Charles Fricke
Tyler Garrett
Scott Hazelwood
Judy Hou
Annie Hulcher
Emily Kasprzak
Kristina Kelly
Kathryn Marqueen
Katie Molver
Ryan Murphy
Nitin Nainani
Liz Napps
Eric Ott
Caitlin Paisley
Ryan Polk
Claire Porte
Sara Reese
Eliza Scheibe
Rachel Shannon
Jake Shaw
Allison Shomaker
David Shore
Anna Simon
Sara Surface
Jordan Thompson
Christian Vivadelli
Hiba Vohra
Katy Vollum
Daniel Wagner
Eileen Wang
Annie Weidhaas
Kevin Wu
Philip Wyatt
Sarah Zhao

2013 **65%**

Contributors: 115
Amount: \$1,553
Class Agents:
Megan Morris
John Ziegler

Donors

Delaney Adams
Maria Jose Araujo
Cami Ash
Chris Ashley
Molly Atkinson

Catherine Avino
Gurjas Bajaj
Anousheh Bakhti-Suroosh
Helena Barth
Hannah Barton
Kate Baumann
Katherine Beam
Michael Beiro
Jordan Bekenstein
Sam Bell
Sonia Blough
Sarah Boegner
Bobby Bohnke
Seth Bright
Weston Broache
Jacob Brown
Libby Brown
Whitney Brown
Alexa Buchin
Jon Bunting
Alex Carr
Charlotte Carr
Seth Carroll
Katy Carter
Michael Chen
Karthik Chetty
Adrian Chiodo
Emma Copeland
Matthew Culley
Lucy Dacus
Thu Dao
Adam Davis
Lucas De Oliveira
Alex DeCapri
Gabi deLeon
Nicole Duimstra
Ryan Duncan
Swati Dwibedy
Mary Sage Earley
Adam Ernst
Riley Euen
Kayla Fynaardt
Joseph Gallagher
Rachel Galton
Christine Gao
Mary Ann Gill
Katharine Graham
Jaia Greene
Harrison Grinnan
Hannah Grove

Seamus Guy
Tariq Hamzey
Jenny Harlow
Clark Hou
Kendall Huennekens
Jason Hunter
Nicole Jackson
Neelam Jhurani
Leon Jia
Kia Jordan
Nemo Keller
Elizabeth Kelley
Emma Kerr
Julia Kuno
Emma Larson
Danny Leibovic
Michael Lewis
Lisa Li
Catherine Liptak
Natalie Lohr

Lana Parsons
Marc Petrine
Matt Pickering
Rohan Pidaparti
Natalie Pita
Margaret Rawls
Jonas Rogers
Matt Ruskan
Lia Russell
Emily Sacks
Julia Stanley
Henry Swanson
Sara Taylor
Grayson Thomas
Kaleigh Thomas
Andrew Tynes
Mikey Valacer
Annie Valentine
Joey Viray
Larry Walker



Jessica Lull
Kara Mason
Matt Mason
Raleigh Matteo
Joseph McCormick
Kara McGaughey
Sam Menchel
Eva Miller
Aaron Minnick
Andrew Morton
Matt Nestler

Brian Walter
Jonathan Walter
Grey Weissend
Gray Whisnant
Maddie Withrow
Emily Wright
Johnny Mac Yates
John Ziegler
Bradley Zykoski

Five-Year Alumni Donors

Our alumni are not only very generous to their alma mater, but they are also extremely loyal. The following alumni have donated to the Annual Fund Campaign for at least five years in a row.

Susan J. Brown '95
Matthew Carter '95
Ya-Bing Chu '95
Doverly Wilhelm Davis '95
Matthew Davis '95
Avin Dwivedy '95
Brannen Edge '95
Andra Gillespie '95
Erin Lambert '95
David Martin '95
Joe Masters '95
Misha Gulak Wolfe '95
Neil Amin '96
Joel Charboneau '96
Crystal Barlow Davidson '96
Eric Dunham '96
Charlie Frick '96
Josh Kaplowitz '96
Emili Greenway Klammer '96
Lauren Rule Maxwell '96
Jenny Dale Miller '96
Nathan Miller '96
Stacie Naumann '96
Ed Page '96
Kristina (Monan) Page '96
Sara Schaefer '96
Mona Shah '96
Kristi Stilen-Lare '96
Savitri Vilassakdanont Tu '96
Ginny Hill Wagg '96
Tim Wright '96
Candice Major Addison '97
Sarah Amesbury '97
Ellen Sniffin Barrett '97

Kendra Beach '97
Chris Highley '97
Katie Edwards Houston '97
Vinay Jain '97
Sarah (Belanger) Levinson '97
Michele Lord '97
Travis Meador '97
Ian Miller '97
Anthony Pellicane '97
Virginia Roper '97
Sunit Shah '97
Jack Sheu '97
Mark Taylor '97
Rebecca Bremer Wright '97
Kara Zwier Yu '97
Benjamin Angle '98
Fran Bigman '98
Katie Davis Brooks '98
Tiffanie Chan '98
Donnie Coleman '98
Carla Schmidt Davenport '98
Rebekah Dohogne '98
Melanie Forbes Goins '98
Sana Khalid '98
Elizabeth Masters '98
Christian McMurray '98
Emily Miller '98
Adam Moore '98
Tiffany Preston '98
Kara Pond Rey '98
Derick Russell '98
Stephanie Wester Shanahan '98
Sarya Sok '98
Hillary Rollins Waldron '98

Dawn Bell Williams '98
Jessie Abbate '99
Randolph Ashton '99
Ryan Best '99
Melissa Harrison Chouinard '99
Josh Covington '99
Meghan Estes Dexter '99
Brian Dunham '99
Arrus Farmer '99
Joanna Ewbank Finnigan '99
Ryan Fitzpatrick '99
Judson Frye '99
Nathaniel Givens '99
Erin Larkin Hamilton '99
Jillian Silva Hochstetler '99
Max Hodal '99
Michael Huang '99
Eisha Jain '99
Sarah Jennings '99
Jillian Johnson '99
Chris Joseph '99
Brandon Krapf '99
Kate Lipper-Garabedian '99
Arthur Lord '99
Jennifer (Frankovich) Lovett '99
Bryce Lyle '99
Ru-hong Ma '99
Shahbaz Malik '99
Kate Skiba Mishra '99
Caroline Morris '99
Leo Rohr '99
Carla Insley Ryan '99
Evelyn (Chiao) Sarnes '99
Niko Schutte '99
Karen Principe Setzer '99
Chris Somerville '99
Jamey Stegmaier '99
Jesse Sultzer '99
Amol Tripathi '99
Mark Walker '99
Lucy Jewett Wheatley '99
Jennifer Friedman Young '99
Brittany Averette '00
Taylor Beall '00
Katy Beisheim '00
Ginny McMillan Byrne '00
Melissa Beck Carroll '00
Nate Carroll '00



Matt Cipolla '00
Megan Lasswell Cohen '00
Madeleine deBlois '00
Elana DeLozier '00
Meredith Gaglio '00
Lindsey Lane Haggerty '00
Courtney Hammond '00
Jason Karnes '00
Heather Lennon '00
David Mooney '00
Emily Muth '00
Renée Petrina '00
Ryland Potter '00
Susannah Powell '00
James Rotchford '00
Kelly Bryan Smith '00
Margel Ernst Snead '00
Emily Stegmaier '00
Sam Swift '00
Ben Treanor '00
Faith Alejandro '01
Will Barksdale '01
Cassandra Bradby '01
Lauren Comet '01
Sid Dante '01
Joy Rosenthal Demain '01
Sarah Gaertner Ellison '01
Kevin Fogg '01
Stephen Hall '01
Jennifer (Hennessey) Hlavka '01
Sarah Ziegler Hodgkinson '01
Amanda (Grove) Ketterlinus '01
Joanna Desmond Layne '01
Alex Lissenden '01
Kareena Balallo Macasaet '01
Lauren Young Marshall '01
Devon Mattys '01
Alex Messmer '01
Ian Millikan '01
Chris Nixon '01
Ashley Seaton Patterson '01
Elizabeth (Smith) Remorenko '01
Brandi Dickinson White '01
Brian Wohlert '01
John Zwier '01
Jasmine Beatty '02
William Chiu '02
Rachael Deane '02
Nick Donohue '02
Christie Harrison '02
Shan Huangfu '02
Allison Muth '02
Brian Noel '02
Philip O'Brien '02
John Piersol '02



FIVE-YEAR ALUMNI DONORS

Katie Sheridan '02
 Alex Coreth Slocum '02
 Adam Snodgrass '02
 Aliza Sterling '02
 Garrett Urban '02
 Jeb Ware '02
 Bradley Wical '02
 Christie Stewart Wical '02
 Meris Hulcher Wire '02
 Monique Allen '03
 Anne Bowman '03
 David Chiao '03
 Jessica Compton '03
 Ben Easter '03
 Sarah Eckman '03
 Tyndall Ellis '03
 Helen Graham Franck '03
 Kostya Lantsman '03
 Laura Mooney Markley '03
 Bridie McCulla '03
 Michael Reed '03
 Ginny (Shorten) Reilly '03
 Stephanie Byers Skelton '03
 Sarah Walk '03
 Megan Partridge Wehler '03
 Jeanette Weinberg '03
 Kendra Wergin '03
 Jessica Zappia '03
 Kathryn Allen '04
 Allen Bristow '04

Sam Blankenship '06
 Gregg Cothran '06
 Kate Dydak '06
 Andy Hagemann '06
 Kimberly Lincoln '06
 Simha Mummalaeni '06
 Erin Ortiz '06
 Rachel Savoy '06
 Bailey Thomson '06
 Khiem Tran '06
 Virginia Vassar '06
 Patrick Young '06
 Joey Accordini '07
 Matt Bugbee '07
 Liz Davidson '07
 Nick Eilerson '07
 David Giancaspro '07
 Michael Hagemann '07
 Greg Leffert '07
 Alexander Muth '07
 Wayne Ngai '07
 Sarah Uzel '07
 Flora Vassar '07
 Kelly Wolenberg '07
 Bernice Chu '08
 Scott Fincham '08
 Sarah Haack '08
 Erik Haley '08
 Yu-Sung Huang '08
 Amber Kunkel '08



Christin Chambers '04
 Steven Crowe '04
 Kevin Davis '04
 Lyric Doshi '04
 Scott Feeley '04
 Pete Goergen '04
 Harrison Mebane '04
 Catherine Nicholas '04
 Brandon Pierce '04
 Andrew Stegmaier '04
 Mica Swyers '04
 Tania Tauer '04
 Cory Caldwell '05
 David Calvert '05
 Sara El-Shall '05
 David Goode '05
 Anthony Roberts '05
 Ashlee Sawyer '05
 Kelly (Zahalka) Storrs '05
 Nick Valerie '05
 Chelsea Van Manen '05
 Ritchie Vaughan '05

Doc McConnell '08
 Douglas Munroe '08
 Stephanie Oliver '08
 Emily Schafer '08
 Suzanne Vaughan '08
 Alison Walter '08
 Alexandra Wiles '08
 Jerry Carlson '09
 Scott Clark '09
 Kasia Clarke '09
 Sarah Huang '09
 Karthik Ilakkuvan '09
 Andrew Le '09
 Caroline Wren Martin '09
 David Reed '09
 Meredith Ritko '09
 Kelsey Sawyer '09
 Caroline Vines '09
 Danny Yates '09



Students Raise Their Voices through EduPAC

Frustrated by last year's state budget cuts to education, a group of Maggie Walker students formed the Education Policy Advocacy Club (EduPAC) last fall, with the support of faculty advisor Hal Waller.

"EduPAC has three core missions: learning, service, and advocacy," said Matthew King, the club's founder and president. The club's members have raised awareness of educational issues through school board presentations, letter-writing campaigns, documentary screenings, and guest speakers.

Working with the Friends of Virginia's Governor's Schools, EduPAC helped boost student involvement on Capitol Day, an annual event that brings together governor's school students from around the state with their representatives. Sixty Maggie Walker students attended this year's event, held at the state capitol in February.

"Each of the 26 delegates and senators whose districts feed into Maggie Walker enjoyed a visit from at least one student constituent," said King. Thanks to EduPAC, "students' voices are now heard better than ever."





FOUNDATION SPOTLIGHT:

Educational and Extracurricular Activities

The Annual Fund campaign makes it possible for students to take field trips that enhance their classroom learning. For instance, in November, the Foundation provided the transportation costs so that all of the sophomores could travel to Washington, DC.

The students first toured the Capitol building and then broke into smaller groups to visit a variety of locations, including the National Portrait Gallery, Senator Mark Warner's office, the Library of Congress, and the Supreme Court.

"The trip afforded our students the opportunity to see government in action," said Karl Zweerink, Counseling Department Chair, who led students on a "behind the scenes" studio tour of National Public Radio.

John Wilkes, Global Studies Department Chair, took his group to visit with US Senate Historian Donald Ritchie. *"We are excited to give students the opportunity to deepen their understanding of those topics central to the mission of our school, and we appreciate the support of the Foundation in making these trips happen,"* he said.



\$70,000

An Enchanted Evening at the Auction

"The Enchanted Forest," the eleventh annual Night of the Dragon auction, was a shining success. Held at the Hilton Hotel and Spa at Short Pump on February 16, the event drew 350 attendees and included a silent and live auction, with musical entertainment by the Faculty Lounge Lizards and Andrew Morton '13. The event raised more than \$70,000 for the Governor's School Foundation and booster groups through the sale of 375 items, including weekend getaways, tickets to special events, gourmet dinners, jewelry, art and more than a dozen themed gift baskets.

The Foundation is grateful to the volunteers who helped with the auction, including event co-chairs Karen Akens, Terri Clifton, Melissa Shaw and Susan King and their planning committee as well as the booster groups. The Foundation thanks our corporate sponsors Plow & Hearth, 2nd Order Solutions, RiverFront Investment Group, Agincourt Capital Management, Leahy Consulting Services, Thompson, Siegel & Walmsley LLC, Capri Jewelers, Phillips & Fleckenstein PC, Dixon Hughes Goodman, and our vendor sponsors, Biz Port, Hilton Hotels & Resorts, and Party Perfect.

Alumni Profile: Sara Schaefer From Impressions to Impressive Career

By Harvey Creasey '14 and
Madeleine Jordan-Lord '14

Apparently there is life after high school. Sara Schaefer, a member of the Governor's School's second graduating class, has progressed from teenage drama student to prominent New York comedian.

The alumna (Class of '96) began shooting the second season of her MTV comedy talk show, *Nikki & Sara Live*, with co-star Nikki Glaser on July 30, 2013. Schaefer has been doing comedy in NYC since shortly after her graduation from the College of William & Mary in 2000. It was a long journey before she landed the show, however.

"I knew I wanted to do some sort of writing or performing of some kind," said Schaefer. "Eventually, I decided that comedy would be the most risky, so I should try that first."

"I think what Governor's School did for me...was help me become comfortable with myself."

Upon arriving in the Big Apple, Schaefer took a job as a financial analyst, helping to calculate damages for securities fraud cases in the wake of the 2001 Enron scandal. Schaefer stuck with this career for five years; her passion, however, was always in comedy.

"Working at a job that I had no interest in was difficult," said Schaefer. So while she spent her days grinding away at the firm, she dedicated her nights to her comedy dreams.

"I was taking classes, writing, performing, doing anything I could to get on stage," she said. "And I tried everything: improv, sketch, stand-up, hosting."

Schaefer even started her own talk show in a basement theater. She invited other comedians, musicians, and "celebrity guests" to appear on the show.

"'Celebrity guest' is a loose term," joked Schaefer. "I would have a musical guest, and I would have someone who had been on *Law & Order*, like as a dead body, and those were the celebrities."

"It was a lot of work, but I started getting press for it," said Schaefer. Though she didn't have an agent yet, the positive publicity generated by her efforts led AOL to contact her with an online hosting opportunity.

From 2006 to 2007, she hosted AOL's comedy music show *The DL*, this time inviting more famous guests and making an even bigger name for herself. She then began blogging for *BestWeekEver.tv*, which would lead her to her biggest job to date.

Schaefer was appointed Head Blogger for *Late Night with Jimmy Fallon* in 2009. During her two years at Fallon, she won two Emmy Awards for Creative Achievement in Interactive Media (non-fiction), was nominated for another, and met her future co-host.

In early 2011, Schaefer and Nikki Glaser began hosting a popular podcast called "You Had To Be There." The comedy duo continues to make the weekly podcast, alongside cable show *Nikki & Sara Live*, which premiered on MTV in January 2013. The show, which airs Tuesdays at 11 pm, features pop culture headlines (similar to *SNL*'s "Weekend Update") and celebrity guest interviews. Guests have included actress Jessica Alba, *American Idol* winner Phillip Phillips, and pop star Ke\$ha.



Schaefer attributes much of her success, comedic and otherwise, to her years at the Governor's School. She took drama class every year and recalls doing impressions of teachers for her friends.

"That made me very popular—not with the teachers," she laughed.

But Schaefer's former teachers clearly support her. Mr. John Wilkes and Mr. Hal Waller both attended one of her Richmond stand-up shows.

"I think what Governor's School did for me in a lot of ways was help me become comfortable with myself," she said. "That is something that you need to have in order to pursue a career like this because it is very risky to get up on stage and try to make people laugh."

"If you don't do a good job, you know you aren't doing a good job. There is no question that you are failing," Schaefer continued. "When you do a play or music, people clap at the end. But laughter is involuntary. You can't pretend to laugh. You can't fake that response."

Schaefer nods to the well-rounded education she received in high school, understanding that one must be skilled in all areas in order to make it. "Be grateful for Governor's School," she advises.

Booster Club Memberships and PTSA Donations

Joining booster clubs and contributing to the fundraising efforts of our PTSA are wonderful ways for parents of current students to support specific areas of their children's extra- and co-curricular school experience at the Governor's School.

Academic Boosters

The Academic Boosters Club provides revenue for team travel and recognition for the teams' many national and state awards.

Linda Abbey
Karen & Gary Akens
Liz & Charlie Aldridge
Shelley & Mark Allen
Amsted Industries Foundation
Lezlie & Richard Brian Anderson
Mi Lin Li & Horst Armbruster
Anna & James Bampton
Supriyo & Anuradha Bandyopadhyay
Kathleen Fulton & James Banta
Hazel Vernon & John Baumann
Lori & Jonathan Bekenstein
Pam & Bill Benos
Eva & Phil Boegner
Faith & Bob Bohnke
Rixey & George Booth
Barrie & Roger Bowers
William R. Brown
Shirley & William Bunting
Shelley & Jim Burns
Jet & Doug Burton
Dorothy & Lee Byrd
Kristi & Jerry Canaan
Capital One Services, LLC
Sherry & Colin Ceperich
Uma & Ashok Chetty
Xuguang & Alex Clarke
Liz & Michael Clayton
Deborah & Scott Cruikshank
Maura & Roger Davis
Mary Frances DeCicco
Dominion Foundation
Robin & John Duimstra
Cathy Howard & Jeff Gallagher
Siddhartha & Shobha Ghosh
Linda Pattee & Gerard Gilfoyle
Sheri & Bill Goggin
Katherine & Christopher Greatwood
Carolyn Dean & Lonny Green
Suzanne & Michael Green
Marybeth & Tom Grinnan
Ann Marie Kaczorowski
& Martin Gurewitz
Leslie & Wayne Hausser
Anne & Dion Hayes
Mark Headinger
Hays & Christopher Hill
Danielle & Jason Houdek
Elizabeth & Henry Howells
Jutta Schneider & Frank Jones
Brigitte Simo & Paul Kamgaing
Veronique & Stephane Keller
Sarah & Steve Kim
Susan King

Wendy & Lee Kump
Julie & Lewis Ladocsi
Angela & Manuel Lehman-Rios
Julie Sidharta & Stephen Leibovic
Sharlene & Wim Libby
Michele & Mark Linder
Emer Henry & Eric Lowell
Saskia Turpijn-Lucas & Peter Lucas
Jennifer & Ralph Lucia
Phuc Quan & Thao Luyen
Christine & David Mann
Carolina Marun & Manuel Marquez
Samantha & Greg Marrs
Adrienne & Jerry Masak
MeadWestvaco Foundation
Shannon Kelley & Mike Mendelson
Cara & John Metz
Deborah & Michael Miller
Gina & Carl Miller
Bonnie & John Mills
Shobha & Venkat Mummalaneni
Michele & Evan Nelson
NewMarket Corporation
Margaret Buchanan & Neil Ohlsson
Michelle & Michael Oppenheim
Anne & Curt Overman
Jennifer & Daniel Palazzolo
Mary Phillippo Parker
Rupali & Milind Pendse
Margaret & Greg Peters
Robin & Dave Petrine
Chitra & Ramana Pidaparti
Ivy & Mike Pressendo
Susan Prizzia
Terri Purcell
Leigh Anne & Ken Ratliff
Leslie Little & Lance Rodgers
Chuck Rogers
Renee & Jesse Sandlin
Karen & Scott Schwartzkopf
Mary Michael & Richard Schweiker
Sarah & Scott Sherman
Jennifer & Roderick Simmons
Nidhi Khandelwal & Subir Singh
Robin & Jed Smith
Sharon & Richard Soldan
Regina Sorbello
Tomomi & James Steincamp
Carla & Brian Thomas
Jennifer Brown & Robert Thoms
Jill & Paul Trapp
Darcie & John Trexler
Melba & Stephen Tyler
Nancy & Linwood Tynes
Trish Sigler & Mike Valacer
Chamie & Henry Valentine
Uma & Giri Vissa
Kristen & Peter Vithoulkas
Hal Waller
Marcia & Ronald Webb

Sherry Wortman & Gregg Weinberg
Wells Fargo Educational
Matching Gift Program
Pendleton & James Whisnant
Julia & Gary Wilmouth
Pilar & David Wilson
Elizabeth & Johnny Wong
Joan & Bill Yates
Heeill Kim & Geungsoo Yoo
Ling Zhang & Jie Yuan
Julie Wang & Jun Zhou
Amy & Scott Ziegler

Athletic Boosters

The Athletic Boosters Club's mission is to fund the athletic department's annual budget shortfall and to provide capital for athletic-related projects not within the school's budget.

Linda Abbey
Susan & Gary Akers
Jessica Kantor & Kelly Alder
Liz & Charlie Aldridge
Shelley & Mark Allen
Altria Group, Inc
Amsted Industries Foundation
Jennifer & Derek Anderson
Lezlie & Richard Brian Anderson
Michelle & Bob Arents
Mi Lin Li & Horst Armbruster
Angela & Joe Bailey
Anna & James Bampton
Kathleen Fulton & James Banta
Deb & David Barlow
Dana Marie Buchanan & John Barsanti
Mary Ellen & Scott Barton
Hazel Vernon & John Baumann
Kathryn Beaton
Jennifer & William Bellamy
Marie & Larry Berry
Danya & Ron Binshtok
Eva & Phil Boegner
Rixey & George Booth
Barrie & Roger Bowers
Faith & Russ Boyle
Gena & Thomas Britt
Peggy Feldmann & Andrew Brower
Shirley & William Bunting
Douglas W. & June M. Burks
Charitable Fund of the Community
Foundation Serving Richmond
and Central Virginia
Shelley & Jim Burns
Jet & Doug Burton
Kathleen & Jim Bush
Dorothy & Lee Byrd
Mary & Robert Call
Crystal & Ned Celentano
Sherry & Colin Ceperich
Uma & Ashok Chetty

Joan & Carl Childs
Jessie Bell & Byrle Colley
Kay & Robert Crawford
Deborah & Scott Cruikshank
Kathy & Scott Culley
Mary Frances DeCicco
Wendy & Wayne Dishman
Dominion Foundation
Colleen & Doug Drummond
Gina & Jeff Duncan
Sheila & Joe Dunn
Lori & Charles Dye
Donna & Brad Earley
Lisa & Tom Ebeling
Patricia & Les Edinboro
Robbie & Mark Emblidge
Erin & Craig Euen
Michelle & Christopher Finn
Jennifer & Robert Fisher
Kelley & Mark Fleckenstein
Sharon & Joe Flores
Cathy Howard & Jeff Gallagher
Gloria & Jeff Galton
Julie & Randy Gibson
Sheri & Bill Goggin
Ruth Ann & Corey Good
Paige & Philip Goodpasture
Karen & William Graham
Katherine & Christopher Greatwood
Carolyn Dean & Lonny Green
Suzanne & Michael Green
Marybeth & Tom Grinnan
Elisabeth & Mark Gruner
Gina & Mark Guinn
Joan Plotkin-Han & Jiho Han
Deborah Ladd & Steve Harvey
Leslie & Wayne Hausser
Anne & Dion Hayes
Lisa & John Herrmann
Hays & Christopher Hill
Theresa & Nik Hiremath
Holly Blake & Taylor Hollander
Lisa & Scott Howerton
Karen & Michael Huennekens
Brigitte Simo & Paul Kamgaing
Ingrid Kampinga
JoAnne & Joseph Kaperick
Kumiko Tsukuda & Henry Kellam
Veronique & Stephane Keller
Ellen Bedichek & Michael Kelley
Yoo & Eddie Kim
Jessica & Dean King
Kandi & Matt Koch
Mary Kay Carstensen & Ken Kriva
Roopa & Ramesh Kundur
Heather & James Kunka
Helen & Ritsu Kuno
Julie & Lewis Ladocsi
Robin & Christopher Leahy
Angela & Manuel Lehman-Rios





Julie Sidharta & Stephen Leibovic
 Laura & Ben Lewis
 Hui & Yongshu Li
 Lisa & Malcolm Lickers
 Nancy & Randy Lohr
 Amanda & Craig Lott
 Jennifer & Ralph Lucia
 Jan & James Lull
 Phuc Quan & Thao Luyen
 Marianne & Edward Macon
 Macy's Foundation
 Matching Gifts Program
 Christine & David Mann
 Carolina Marun & Manuel Marquez
 Adrienne & Jerry Masak
 Laura & Dave Maxwell
 MeadWestvaco Foundation
 Shannon Kelley & Mike Mendelson
 Alexia & Michael Miles
 Deborah & Michael Miller
 Gina & Carl Miller
 Bonnie & John Mills
 Karen & Jim Monks
 Stephanie & Scott Moore
 Kathleen & Tim Morris
 Renee & Steven Morris
 Shobha & Venkat Mummalaneni
 Kathryn & George Michael Myers
 Michele & Evan Nelson
 Michelle & John Nestler
 NewMarket Corporation
 Laura & Tim O'Brien
 Laura & Tim Paasch
 Jennifer & Daniel Palazzolo
 Mary Phillippo Parker
 Rupali & Milind Pendse
 Margaret & Greg Peters
 Robin & Dave Petriner
 Elizabeth & Jonathan Phares
 Laurie & Eric Pickering
 Elizabeth Outka & Trip Pollard
 Kristin & Raj Prasad
 Helen & Claudio Ragazzi
 Sarah & Jon Rasich
 Leigh Anne & Ken Ratliff
 Kelly & Dave Reichert
 Jennifer & Zachary Reid
 Martha & Robert Rhodes
 Nancy & Jeffrey Row
 Maureen & Frank Russo
 Jane & Douglas Scheibe
 Cathy & Bill Schmidt
 Karen & Scott Schwartzkopf

Mary Michael & Richard Schweiker
 Tasneem & Viqar Shaikh
 Melissa & Thomas Shaw
 Nidhi Khandelwal & Subir Singh
 Gayle & Leigh Smith
 Martha & Shane Smith
 Sharon & Richard Soldan
 Marianne Stack
 Diane & Karl Strait
 Carol & Jesse Swecker
 Cathy & David Taylor
 Catherine & Michael Temple
 Ann & Eric Thomas
 Jennifer Brown & Robert Thoms
 Jill & Paul Trapp
 Melba & Stephen Tyler
 Nancy & Linwood Tynes
 Trish Sigler & Mike Valacer
 Chamie & Henry Valentine
 Verizon Foundation
 Kristen & Peter Vithoulkas
 Judy Thomas & Scott Vrana
 Linda & Bryan Wachter
 Hal Waller
 Meg & Rob Watson
 Marcia & Ronald Webb
 Sherry Wortman & Gregg Weinberg
 Kimberly & Jonathan Weinstock
 Wells Fargo Educational
 Matching Gift Program
 Kristina & Bruce Wenger
 Eileen & Joseph Wilck
 Julia & Gary Wilmouth
 Pilar & David Wilson
 Susan & Gene Wolski
 Elizabeth & Johnny Wong
 Jane Nucup & Michael Worthington
 Joan & Bill Yates
 Heeill Kim & Geungsoo Yoo
 Patricia & Gary Zeevi
 Amy & Scott Ziegler
 Lisa & Rusty Ziegler

Drama Boosters

Drama Boosters provides an opportunity for parents to assist and support the MLWGS drama program, which includes the fall and spring productions, the student-directed one-act plays, and activities of the drama club.

Linda Abbey
 Kathleen Fulton & James Banta
 Lisa Crutchfield-Barth & Olaf Barth

William R. Brown
 Dorothy & Lee Byrd
 Pam & David Carroll
 Annie & Bruce Coffey
 Dominion Foundation
 Barbara Hulburt
 & Howard Garner
 Carolyn Dean & Lonny Green
 Christine Fix & Nolan Heiter
 Hays & Christopher Hill
 Kathy & Chip Hoke
 Aimie & Michael Jones
 Brigitte Simo & Paul Kamgaing
 Angela & Manuel Lehman-Rios
 Julie Sidharta & Stephen Leibovic
 Amanda & Craig Lott
 Phuc Quan & Thao Luyen
 Christine & David Mann
 Carolina Marun & Manuel Marquez
 Kim Chiarchiaro & Scott McCoy
 Shannon Kelley & Mike Mendelson
 Deborah & Michael Miller
 Gina & Carl Miller
 Michelle & Michael Oppenheim
 Elizabeth Outka & Trip Pollard
 Laura & Treadwell Ruml
 Sandra & Blackwell Shelley
 Jennifer & Sam Tarry
 Ann & Eric Thomas
 Cheryl Fare & Patrick Tormey
 Chamie & Henry Valentine
 Hal Waller
 Michele & John Walter
 Marcia & Ronald Webb
 Amy & Scott Ziegler
 Sherri & Steven Zykoski

Music Boosters

The Music Boosters Club supports the entire music program, including the jazz bands, orchestra, chorus, and other musical groups. The booster club purchases equipment, plans events, and assists music faculty members.

Linda Abbey
 Jessica Kantor & Kelly Alder
 Shelley & Mark Allen
 Amsted Industries Foundation
 Michelle & Bob Arents
 Kathleen Fulton & James Banta
 Lori & Jonathan Bekenstein
 Danya & Ron Binshtok
 Rixey & George Booth
 Faith & Russ Boyle
 Cecile & Alex Brenke
 Jet & Doug Burton
 Dorothy & Lee Byrd
 Joan & Carl Childs
 Anicette Protacio & Anthony Deza
 Dominion Foundation
 Jana & Ace Ernst
 Erin & Craig Euen
 Michelle & Christopher Finn
 Sharon & Joe Flores
 Ruth Ann & Corey Good
 Karen & William Graham
 Katherine & Christopher Greatwood
 Carolyn Dean & Lonny Green
 Leslie & Wayne Hausser
 Dana & Scott Hawkins
 Anne & Dion Hayes
 Hays & Christopher Hill
 Margery Albertini & Edward Holten
 Nancy & Jeffrey Isaac

Kim & Brian Kalten
 Brigitte Simo & Paul Kamgaing
 Ellen Bedichek & Michael Kelley
 Gina & Bill Kennedy
 Yoo & Eddie Kim
 Susan King
 Jodie & Randy Kitchens
 Wendy & Lee Kump
 Angela & Manuel Lehman-Rios
 Julie Sidharta & Stephen Leibovic
 Amanda & Craig Lott
 Emer Henry & Eric Lowell
 Jennifer & Ralph Lucia
 Phuc Quan & Thao Luyen
 Christine & David Mann
 Carolina Marun & Manuel Marquez
 Anita & George Martin
 Carrolin & John Mason
 Stephanie Saccone & Paul Mayock
 Shannon Kelley & Mike Mendelson
 Alexia & Michael Miles
 Deborah & Michael Miller
 Gina & Carl Miller
 Maureen & Joseph Parker
 Kristin & Raj Prasad
 Helen & Claudio Ragazzi
 Leigh Anne & Ken Ratliff
 Ann & Brewster Rawls
 Leslie Little & Lance Rodgers
 Claudia & John Ryan
 Jane & Douglas Scheibe
 Tasneem & Viqar Shaikh
 Melissa & Thomas Shaw
 Nidhi Khandelwal & Subir Singh
 Sharon & Richard Soldan
 Irene Frentz & Clint Turbeville
 Melba & Stephen Tyler
 Nancy & Linwood Tynes
 Chamie & Henry Valentine
 Judy Thomas & Scott Vrana
 Deb & Steve Wake
 Hal Waller
 Marcia & Ronald Webb

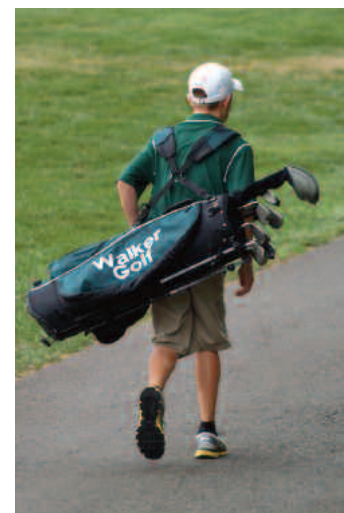

Pendleton & James Whisnant
 Eileen & Joseph Wilck
 Julie & Bradford Wilmarth
 Jane Nucup & Michael Worthington
 Joan & Bill Yates
 Heeill Kim & Geungsoo Yoo
 Erica Mindes & Kenneth Zaslav
 Amy & Scott Ziegler

Visual Arts Boosters

The Visual Arts Boosters supports the areas of visual arts, photography, art history, architecture, and digital media. Goals include supporting student art openings, organizing field trips, and supporting guest artist visits.

Lezlie & Richard Brian Anderson
Mi Lin Li & Horst Armbruster
Kathleen Fulton & James Banta
Chantel & David Buchin
Dorothy & Lee Byrd
Kristi & Jerry Canaan
David & Portia Chan
Joan & Carl Childs
Judy & Doug Christopher
Salina & Raymond Chu
Xuguang & Alex Clarke
Sandy & Ben Dacus
Rachel & Michael Downey
Christina Dufner & Joseph DeFilippo
Gina & Jeff Duncan
Julie & Keith Fegler
Linda Pattee & Gerard Gilfoyle
Claude & Meg Graham
Katherine & Christopher Greatwood
Carolyn Dean & Lonny Green
Kay & Frank Grove
Elisabeth & Mark Gruner
Lisa & John Herrmann
Hays & Christopher Hill
Kathy & Chip Hoke
Danielle & Jason Houdek
Jutta Schneider & Frank Jones
Brigitte Simo & Paul Kamgaing
Ingrid Kampinga
Jodie & Randy Kitchens
Betsy & Steve Konefal
Heather & James Kunka
Julie & Lewis Ladocsi
Angela & Manuel Lehman-Rios
Julie Sidharta & Stephen Leibovic
Saskia Turpijn-Lucas & Peter Lucas
Phuc Quan & Thao Luyen
Marianne & Edward Macon
Christine & David Mann
Carolina Marun & Manuel Marquez
Laura & Dave Maxwell
Kim Chiarchiaro & Scott McCoy
Shannon Kelley & Mike Mendelson

Deborah & Michael Miller
Gina & Carl Miller
Karen & Jim Monks
Michele & Evan Nelson
Margaret Buchanan & Neil Ohlsson
Mary Owens
Laura & Tim Paasch
Jennifer & Daniel Palazzolo
Rupali & Milind Pendse
Elizabeth Outka & Trip Pollard
Helen & Claudio Ragazzi
Sarah & Jon Rasich
Gunvor & David Sacks
Karen & Scott Schwartzkopf
Mary Michael & Richard Schweiker
Tracy & Mark Scott
Sandra & Blackwell Shelley
Martha & Shane Smith
Diane & Karl Strait
Magdalena & Massoud Tahamtani
Cathy & David Taylor
Catherine & Michael Temple
Chamie & Henry Valentine
Verizon Foundation
Linda & Bryan Wachter
Deb & Steve Wake
Hal Waller
Marcia & Ronald Webb
Sherry Wortman & Gregg Weinberg
Pendleton & James Whisnant
Julia & Gary Wilmouth
Fran & Jay Withrow
Elizabeth & Johnny Wong
Jane Nucup & Michael Worthington
Ginny Youngblood & Tom Yoke
Amy & Scott Ziegler

PTSA

The PTSA is a voluntary association of parents, teachers and students whose purpose is to promote the welfare of our students and support the high quality public education offered by our school.

Linda Abbey
Karen & Gary Akens
Shelley & Mark Allen
Jennifer & Derek Anderson
Lezlie & Richard Brian Anderson
Mi Lin Li & Horst Armbruster
Anna & James Bampton
Kathleen Fulton & James Banta
Lisa Crutchfield-Barth & Olaf Barth
Mary Ellen & Scott Barton
Hazel Vernon & John Baumann
Lori & Jonathan Bekenstein
Marie & Larry Berry
Eva & Phil Boegner
Faith & Bob Bohnke
Rixey & George Booth
Barrie & Roger Bowers
Faith & Russ Boyle
Chantel & David Buchin
Jet & Doug Burton
Dorothy & Lee Byrd
Kristi & Jerry Canaan
Pam & David Carroll
Salina & Raymond Chu
Mary Frances DeCicco
Dominion Foundation
Colleen & Doug Drummond
Christina Dufner & Joseph DeFilippo
Gina & Jeff Duncan
Lori & Charles Dye

Patricia & Les Edinboro
Jana & Ace Ernst
Erin & Craig Euen
Julie & Keith Fegler
Cathy Howard & Jeff Gallagher
Barbara Hulburt & Howard Garner
Genworth Foundation
Julie & Randy Gibson
Linda Pattee & Gerard Gilfoyle
Sheri & Bill Goggin
Ruth Ann & Corey Good
Claude & Meg Graham
Sarah & Charles Gray
Carolyn Dean & Lonny Green
Kim & Kevin Greene
Priscilla & Chip Greene
Marybeth & Tom Grinnan
Elisabeth & Mark Gruner
Gina & Mark Guinn
Mary & Jay Guy
Deborah Ladd & Steve Harvey
Leslie & Wayne Hausser
Dana & Scott Hawkins
Anne & Dion Hayes
Lisa & John Herrmann
Hays & Christopher Hill
Kathy & Chip Hoke
Elizabeth & Henry Howells
Annie & David Hwang
Aimie & Michael Jones
Kim & Brian Kalten
Brigitte Simo & Paul Kamgaing
Ingrid Kampinga
JoAnne & Joseph Kaperick
Kumiko Tsukuda & Henry Kellam
Veronique & Stephane Keller
Ellen Bedichek & Michael Kelley
Gina & Bill Kennedy
Yoo & Eddie Kim
Susan King
Jodie & Randy Kitchens
Mary Kay Carstensen & Ken Kriva
Wendy & Lee Kump
Julie & Lewis Ladocsi
Robin & Christopher Leahy
Angela & Manuel Lehman-Rios
Julie Sidharta & Stephen Leibovic
Hui & Yongshu Li
Emer Henry & Eric Lowell
Saskia Turpijn-Lucas & Peter Lucas
Jennifer & Ralph Lucia
Phuc Quan & Thao Luyen
Kim McGaughey & Gary Macbeth
Christine & David Mann
Samantha & Greg Marrs
Laura & Dave Maxwell
MeadWestvaco Foundation
Shannon Kelley & Mike Mendelson
Gina & Carl Miller
Bonnie & John Mills
Karen & Jim Monks
Kathleen & Tim Morris
Penny & Emmanuel Moss
Shobha & Venkat Mummalaneni
NewMarket Corporation
Laura & Tim O'Brien
Michelle & Michael Oppenheim
Jennifer & Daniel Palazzolo
Mary Phillippo Parker
Rupali & Milind Pendse
Margaret & Greg Peters
Laurie & Eric Pickering
Chitra & Ramana Pidaparti
Elizabeth Outka & Trip Pollard

Kristin & Raj Prasad
Susan Prizzia
Sarah & Jon Rasich
Ann & Brewster Rawls
Kelly & Dave Reichert
Martha & Robert Rhodes
Chuck Rogers
Laura & Treadwell Ruml
Renee & Jesse Sandlin



Jane & Douglas Scheibe
Mary Michael & Richard Schweiker
Melissa & Thomas Shaw
Jennifer & Roderick Simmons
Martha & Shane Smith
Sharon & Richard Soldan
Marianne Stack
Diane & Karl Strait
Carol & Jesse Swecker
Jennifer & Sam Tarry
Cathy & David Taylor
Jennifer Brown & Robert Thoms
Cheryl Fare & Patrick Tormey
Jill & Paul Trapp
Melba & Stephen Tyler
Nancy & Linwood Tynes
Chamie & Henry Valentine
Verizon Foundation
Rosemary & Johnny Vieira
Kristen & Peter Vithoulkas
Judy Thomas & Scott Vrana
Deb & Steve Wake
Hal Waller
Marcia & Ronald Webb
Sherry Wortman & Gregg Weinberg
Wells Fargo Educational
Matching Gift Program
Pendleton & James Whisnant
Julia & Gary Wilmouth
Britta & Jeff Wolfe
Susan & Gene Wolski
Elizabeth & Johnny Wong
Jane Nucup & Michael Worthington
Joan & Bill Yates
Heeill Kim & Geungsoo Yoo
Amy & Scott Ziegler
Lisa & Rusty Ziegler

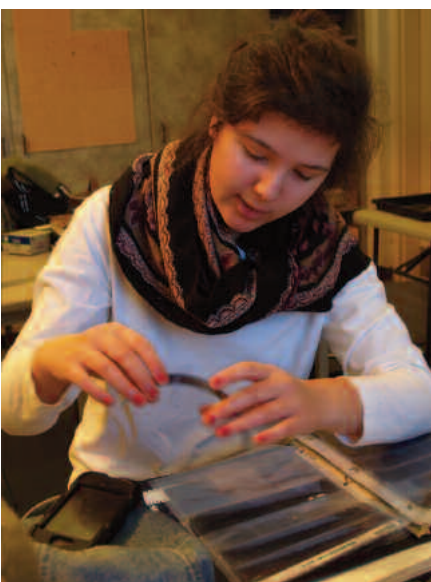

In Memory of Lanie Kruszewski '06

Lanie Kruszewski (1988-2012), a MLWGS alumna and assistant field hockey coach who was killed in a bike accident, was remembered at a memorial service at Maggie Walker in August. At that time, her family asked that in lieu of flowers people make donations to several charities including Maggie Walker Governor's School. More than \$5,000 was received from memorial donations.

Donations were used to add a bike rack near the field with a plaque honoring Lanie, to buy field hockey and other sports equipment, and, since Lanie was an avid cook, to refurbish the pantry used for the senior cooking seminar.

ACAC Fitness and Wellness Centers

Dave & Jodie Ballard
Glenn Birch
Kathleen Brown
Clement D. Carter
James C. Cavanaugh
Lloyd & Maria Cosby
Todd & Mary Carter Dabney
Liz Davidson
Bryn & Paul Davis
Vee & Guy Davis
Cynthia & Jeffrey Dowd
Marybeth Eilerson
Robert & Kathy Ellis
William C. Ellis
First Freedom Center
Cynthia Furgal
Cameron Glenn
Greater Richmond Chamber
Greater Richmond Chorus
Marybeth & Tom Grinnan
Linda & Jim Gruenhagen
Francis & Ngoc-My Guidarelli
June & Mark Keller
Robert & Sherry Kelly
Judith & Dan Kowler
Lisa Halberstadt & Jeffrey Lacker
Nicholas & Marica Lappas
Robin & Christopher Leahy
Richard & Helene Lee
Amy Leibowitz
Alan & Ann Loxterman
Rebecca & David Maguire
Suzanne Mann
Joan M. Marable

J. Scott Martin
Stephen G. Martin
Dana & Gerald McKenna
Sally & Bob Mooney
Bill & Robin Muth
Ernie & Patricia Nucup
Neal & Barbara Nunnally
Lisa Pratt O'Mara
Michelle Parrott
Republic National Distributing Company
Retail Merchants Association
David & Carol Ridderhof
Thomas & Jan Robertson
Willie J. Rountree
Mary Ellin Arch Scarberry
Liz & Ed Scher
Kenneth & Rebecca Shigley
Brad & Rita Siegmund
Martha Steger
Pat & Dean Taylor
TechComp, Inc.
Janet & Craig Treanor
Jennifer Wampler & John Vassar
Mary Jo Sisson-Vaughan & Bob Vaughan
Laura & Rob Wagner
Philip & Lynne Warren
Wasabi's Corporation
Martin & Nancy Wein
John & Laurie Weinberg
George Weltmer
Sandy & John Whitehead
Jane Nucup & Michael Worthington
Joan & Bill Yates
Barbara & Peter Zedler



Corporate Sponsors

The following companies and law firms supported Maggie Walker Governor's School in 2012-13 by sponsoring events and teams, such as the Night of the Dragon Auction, Governor's School Model UN conference, Math Modeling Team, Robotics Team, and the Governor's School Academic Competition.

Siewers Lumber & Millwork
The Luck Companies Foundation
S.B. Cox
McGuire Woods
NewMarket Corporation
Flexicell Inc.
DuPont
MeadWestvaco Foundation
NewMarket Corporation
Health Diagnostic Laboratory Inc.
Plow & Hearth

2ndOrder Solutions
RiverFront Investment Group
Agincourt Capital
Dixon Hughes Goodman LLP
Phillips & Fleckenstein PC
Leahy Consulting Services LLC
Thompson, Siegel & Walmsley LLC

Goodbye, Au Revoir, and Adios to Two Special Friends

This spring, two longtime Maggie Walker teachers announced their retirement. Although they worked in different departments, Barrett Brown and Dr. John Barnes shared a dedication to their students—both in the classroom and beyond.

As a young girl, **Barrett Brown** moved between Army posts in Japan, Europe, and the US with her family. “Traveling around the world as an Army ‘brat’ made me comfortable in other cultures and gave me the gift—or the curse—of curiosity,” said Brown.

In college, she started out as a math major before turning to foreign languages. (“While I loved math, it really didn’t love me back,” she said, with her usual dry wit.) After a variety of positions with public and private schools, she found her calling as a French and Spanish teacher at the Governor’s School in the fall of 1994.

“Even when I started at T.J. [Thomas Jefferson, the first location of the Governor’s School] with no air-conditioning and the drum corps that practiced right outside my window, it was the best gig in town.”

“Even when I started at T.J. with no air-conditioning and the drum corps that practiced right outside my window, it was the best gig in town.”

BARRETT BROWN



She described the school as having “colleagues who are serious about work, students who want to learn, and everyone with a crazy work ethic.”

Brown is fluent in both French and Spanish, and has also studied Japanese, Latin, German and Italian. She talked about the growing necessity of students learning to speak multiple languages. “It is an article of faith for me that it is important for all of us as individuals and as world citizens to be able to talk to each other. All the technology in the world doesn’t help if we can’t communicate with each other and understand the cultural contexts,” she said, adding, “It’s also a lot of fun.”

Over the years, Brown has shared her love of foreign cultures and languages with over 2,000 students, said Dawn Grois, German teacher. “She has been an active contributor to the mission of this school by taking students abroad, working with the Governor’s Summer Language Academies, and being the sponsor of the Newtowne Tutoring Program, a student-run outreach program for elementary school children.” Additionally, she said, “Her keen humor and collaborative nature [as International Languages Department Chair] will be missed.”

When asked about her plans for retirement, Brown said, “I don’t know but I am anxious to find out. The prospect of free time is going to take some getting used to.”



Yearbook photos of Dr. John Barnes in 1999 and Barrett Brown in 1997.

In 2007, **Dr. John Barnes** found himself at the wheel of a minibus, driving his Battle of the Brains (BOB) squad to Michigan because the school didn't have enough funds to transport them to a second championship. The team won both national competitions that year.

"John is one of those rare teachers who enjoys teaching, enjoys working with students, and willingly gives countless extra hours to make sure students are successful," said John Walter, Mathematics Department Chair—and a former student of Barnes's Math Modeling class at VCU.

Barnes joined the Governor's School faculty in 1995. "It was the prospect of teaching advanced math classes to really bright students that brought me here," he said. He taught Math Modeling, AP Calculus BC, and Mathematical Reasoning/Linear Algebra. Although his classes covered complicated material, he kept the atmosphere relaxed—sometimes humorously urging students to solve a problem "in one swell foop."

Barnes's calculus students have achieved remarkable results. Last year, all of the 60 students who took the AP BC test passed, with 45 students achieving the highest score of 5.

In addition to the BOB squad, Barnes (along with other colleagues) has also coached Math Modeling teams, which have won more National Outstandings at competitions than any other high school in the world—and even beat Harvard one year.

Still, he said, "beyond those high profile moments were the moments when students would realize that they really could do advanced mathematics and actually enjoy doing

it...I believe that it is a memorable moment anytime that a teacher realizes that he or she has had a positive impact on a student."

In his retirement, he plans to move to a rural community in North Carolina. "I plan to garden, take care of our orchard, cut firewood, and yes, I may even get some bees...

It will certainly be different living a life based on a solar calendar rather than an academic calendar."

Those moments when students would realize that they really could do advanced mathematics and actually enjoy doing it... I believe it is a memorable moment any time a teacher realizes he or she has had a positive impact on a student.

JOHN BARNES

Above left: Colleagues and former students gathered to celebrate Brown and Barnes at a reception sponsored by the Governor's School Foundation on June 20 at Bottoms Up Pizza. Each teacher received a book filled with reminiscences written by their students.

"He is an amazing teacher who really cares about his students."

Ed Slipek's Art History class

threw a surprise party for him at the end of the year. The party included a special cake, and the class later presented him with a framed photo from the party. "We wanted to let him know how much we really like him and appreciated his class," said Madeleine Shelley '14. "He is an amazing teacher who really cares about his students." Mr. Slipek's last year at Maggie Walker was 2012-13. He is beloved by the many students that he taught since his arrival here in 1997.



GOVERNOR'S SCHOOL FOUNDATION

Supporting Maggie L. Walker Governor's School for Government and International Studies

1000 NORTH LOMBARDY STREET
RICHMOND, VIRGINIA 23220

Return Service Requested

NON-PROFIT
US POSTAGE
PAID
RICHMOND, VA
PERMIT 585

Visit us at: www.GovernorsSchoolFoundation.org



ISTANBUL :: DAY ONE

One day, Two continents

Today we had the pleasure of meeting up with Maggie Walker alumni, Maryam Patton '10... Maryam's family is from Turkey and she has spent many summers here since her youth. Currently she is here on a research fellowship from Princeton... After lunch and a walk to Maiden's Tower, we made our way to Taksim Square and Gezi park, the site of the recent protests in Istanbul. Life was back to normal there, but there was a large police presence. Most of the protest art had been cleaned up or painted over, but in some of the back streets I was able to find some nice examples. These were in contrast to the memorial statues and imagery of Ataturk who is still revered here.



Visit Coach Hall's blog at www.travelncoach.com